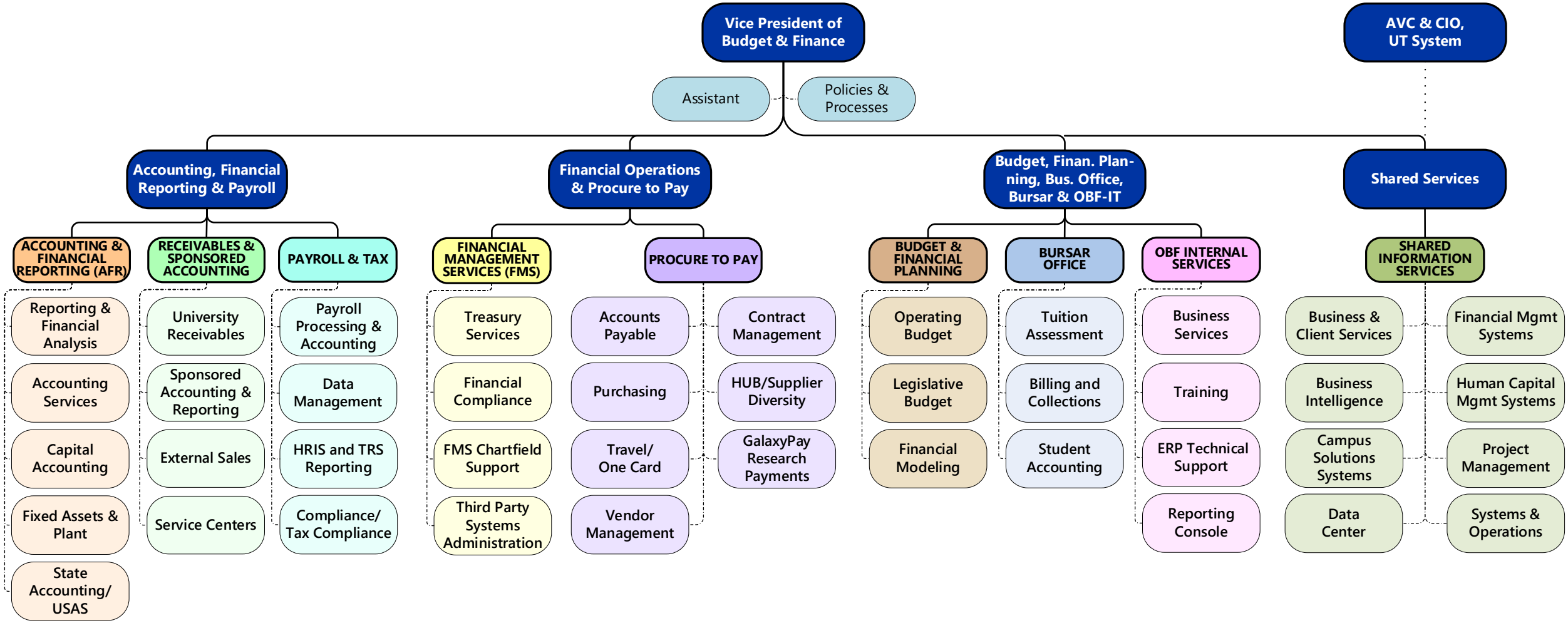UTD Office of Budget and Finance Functional Org Chart – Sept 2024