

Overall Hydrologic Status for Maryland

Summary of Hydrologic Indicators for 15-June 2023					
	Rainfall	Stream Flow	Groundwater	Reservoirs	Overall Status
Western	Watch	Watch	Warning	Normal	Watch
Central	Watch	Warning	Watch	Normal	Watch
Eastern	Normal	Normal	Normal		Normal
Southern	Watch		Normal		Normal

Notes: Several groundwater gages and reservoir data was not available for the midmonth evaluation

Precipitation Indicators for Maryland Drought Regions						
June 15, 2023						
	WY to Date		Since Dec 31, 2022		Since June 30, 2022	
Regions	Percent of Normal	Condition	Percent of Normal	Condition	Percent of Normal	Condition
Western	76%	Watch	67%	Warning	85%	Normal
Central	76%	Watch	57%	Emergency	84%	Watch
Eastern	89%	Normal	72%	Watch	91%	Normal
Southern	76%	Watch	62%	Warning	87%	Normal

WY or Water Year begins on October 1

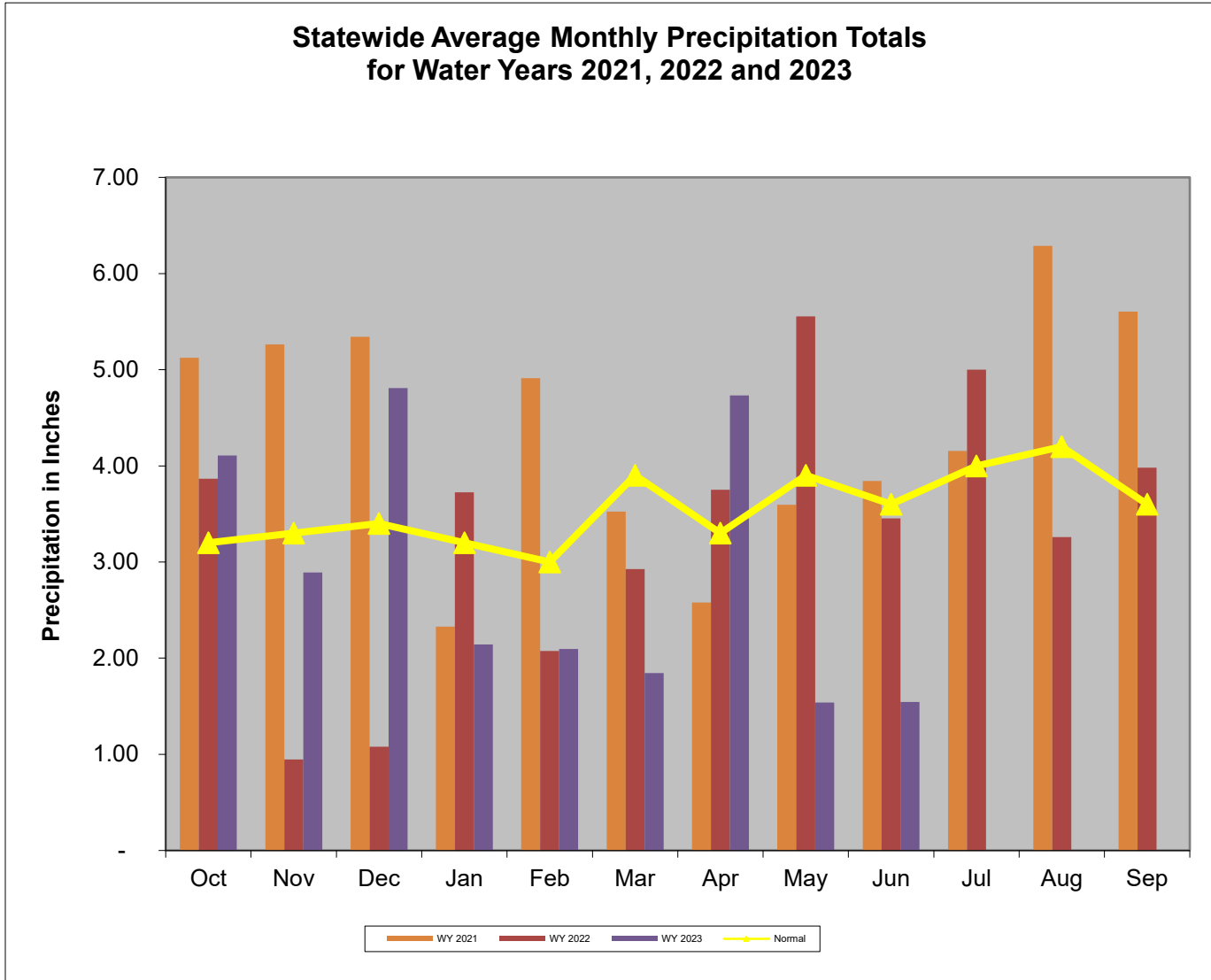

Data downloaded from http://www.weather.gov/marfc/Precipitation_Departures except for Garrett County, which was taken from <https://www.ncdc.noaa.gov/cag/divisional/time-series/1808/pcp/1/12/2019-2021> because MARFC data was

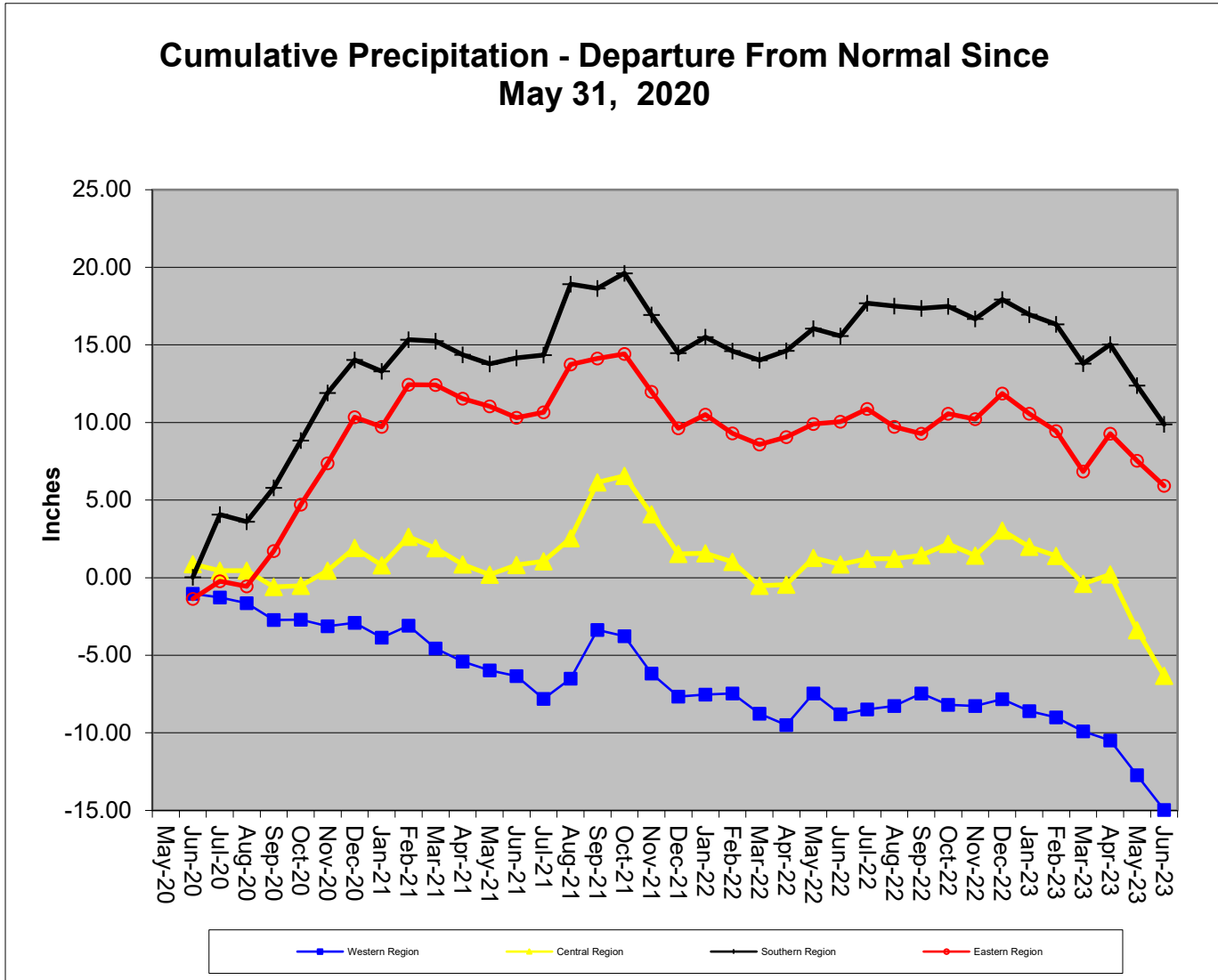

**Precipitation in Maryland Counties
as of 15 June 2023 (WY 2023)**

		Normal Rainfall, Actual Rainfall and Rainfall Departure from Normal in Inches															
		WY ¹ To Date (Since September 30, 2022)				12 Months (Since June 30, 2022)				3 Months (Since March 31, 2023)				6 Months (Since December 30, 2022)			
		COUNTY	Normal	Actual	Depart	%	Normal	Actual	Depart	%	Normal	Actual	Depart	%	Normal	Actual	Depart
WESTERN REGION	ALLEGANY	29.9	23.0	-6.9	77%	40.2	34.9	-5.3	87%	11.4	6.1	-5.3	54%	21.0	14.3	-6.7	68%
	GARRETT	34.1	27.3	-6.8	80%	46.5	42.1	-4.4	91%	13.4	9.9	-3.5	74%	23.7	18.3	-5.4	77%
	WASHINGTON	30.1	21.3	-8.8	71%	40.6	31.8	-8.8	78%	11.2	4.8	-6.4	43%	20.7	11.4	-9.3	55%
	Regional Average	31.4	23.9	-7.5	76%	42.4	36.3	-6.2	85%	12.0	6.9	-5.1	58%	21.8	14.7	-7.1	67%
CENTRAL REGION	BALTIMORE COUNTY	33.8	25.4	-8.4	75%	45.7	38.9	-6.8	85%	12.2	5.8	-6.4	48%	22.6	12.4	-10.2	55%
	CARROLL	32.3	23.6	-8.7	73%	44.0	34.5	-9.5	78%	11.8	5.8	-6.0	49%	21.8	12.5	-9.3	57%
	CECIL	32.4	27.9	-4.5	86%	44.4	40.5	-3.9	91%	11.6	7.7	-3.9	66%	21.6	14.0	-7.6	65%
	FREDERICK	31.7	23.6	-8.1	74%	42.7	33.4	-9.3	78%	11.8	6.1	-5.7	52%	21.6	12.7	-8.9	59%
	HARFORD	33.5	27.4	-6.1	82%	46.1	42.7	-3.4	93%	12.0	5.8	-6.2	48%	22.4	12.7	-9.7	57%
	HOWARD	33.3	23.5	-9.8	71%	44.7	34.9	-9.8	78%	12.2	5.3	-6.9	43%	22.5	12.3	-10.2	55%
	MONTGOMERY	31.8	23.0	-8.8	72%	43.2	35.6	-7.6	82%	11.8	5.4	-6.4	46%	21.6	11.9	-9.7	55%
	Regional Average	32.7	24.9	-7.8	76%	44.4	37.2	-7.2	84%	11.9	6.0	-5.9	50%	22.0	12.6	-9.4	57%
SOUTHERN REGION	ANNE ARUNDEL	31.2	24.1	-7.1	77%	42.5	37.6	-4.9	88%	11.6	7.2	-4.4	62%	20.9	12.7	-8.2	61%
	CALVERT	32.6	25.5	-7.1	78%	44.3	38.2	-6.1	86%	11.8	8.7	-3.1	74%	22.1	14.1	-8.0	64%
	CHARLES	31.3	23.3	-8.0	74%	42.8	35.4	-7.4	83%	11.2	6.5	-4.7	58%	21.1	13.2	-7.9	63%
	PRINCE GEORGES	31.2	22.4	-8.8	72%	42.4	35.6	-6.8	84%	11.4	6.6	-4.8	58%	20.8	12.1	-8.7	58%
	ST MARYS	32.1	25.7	-6.4	80%	44.1	40.8	-3.3	93%	11.3	8.7	-2.6	77%	21.7	14.3	-7.4	66%
	Regional Average	31.7	24.2	-7.5	76%	43.2	37.5	-5.7	87%	11.5	7.5	-3.9	66%	21.3	13.3	-8.0	62%
EASTERN REGION	CAROLINE	31.5	28.4	-3.1	90%	43.4	40.1	-3.3	92%	11.4	10.2	-1.2	89%	21.3	15.1	-6.2	71%
	DORCHESTER	31.6	28.3	-3.3	90%	43.5	40.2	-3.3	92%	11.4	10.0	-1.4	88%	21.4	15.0	-6.4	70%
	KENT	31.9	27.0	-4.9	85%	43.7	38.1	-5.6	87%	11.6	8.7	-2.9	75%	21.6	14.2	-7.4	66%
	QUEEN ANNES	31.5	27.7	-3.8	88%	43.2	38.5	-4.7	89%	11.4	9.3	-2.1	82%	21.2	14.5	-6.7	68%
	SOMERSET	30.4	30.5	0.1	100%	42.9	41.5	-1.4	97%	10.3	11.9	1.6	116%	20.7	17.0	-3.7	82%
	TALBOT	32.0	27.4	-4.6	86%	43.9	38.2	-5.7	87%	11.6	9.7	-1.9	84%	21.6	15.1	-6.5	70%
	WICOMICO	31.4	28.0	-3.4	89%	43.7	40.9	-2.8	94%	10.8	10.9	0.1	101%	21.4	15.7	-5.7	73%
	WORCESTER	31.6	27.7	-3.9	88%	44.2	37.9	-6.3	86%	10.3	10.7	0.4	104%	21.2	16.1	-5.1	76%
Regional Average	31.5	28.1	-3.4	89%	43.6	39.4	-4.1	91%	11.1	10.2	-0.9	92%	21.3	15.3	-6.0	72%	
INDEPENDENT CITY OF BALTIMORE		33.5	25.0	-8.5	75%	45.4	38.5	-6.9	85%	12.2	5.8	-6.4	48%	22.3	12.0	-10.3	54%
Statewide Average		31.9	25.7	-6.2	80%	43.7	37.9	-5.7	87%	11.6	7.8	-3.8	68%	21.6	13.9	-7.7	64%

WY¹ - USGS Water Year, which begins October 1

Ground Water Status for 15 June 2023				
Region	USGS Well ID	Well Level[1]	Status	
Western	GA Bc 1	15.39[3]	Normal	Warning
	AL Ah 1	4.54[2]	Normal	
	WA Be 2	32.78[2]	Warning	
	WA Bk 25	49.05[3]	Emergency	
Central	BA Dc 444	39.62[2]	Watch	Watch
	BA Ea 18	24.13[2]	Emergency	
	HA Bd 31	10.79[2]	Watch	
	HA Ca 23	7.12[2]	Watch	
	MO Cc 14	32.33[2]	Watch	
Eastern	QA Cg 69	3.41[2]	Normal	Normal
	WI Cg 20	4.73[2]	Normal	
	MC51-01	12.78[3]	Watch	
	SO Cf 2	3.66[3]	Normal	
Southern	CH Bg 12 (unconfined)	4.42[2]	Warning	Normal
	AA Cc 40 (confined)	NA[2]	Unknown	
	CA Fd 54 (confined)	238.82	On Trend[4]	
	CH Dd 33 (confined)	NA[2]	Unknown	
	PG De 21 (confined)	NA[2]	Unknown	
	SM Fg 45 (confined)	NA[2]	Unknown	
[1] - Measurement of water level as feet below land surface [2] - Not Available as of 2023-6-20 [3] - Value computed from real time measurement [4] - In accordance with Maryland's drought monitoring and response plan, the impact of drought upon confined aquifers is analyzed as a departure from long term trend.				

Selected ground water levels are available from USGS at:

<http://md.water.usgs.gov/groundwater/>

Data for other wells may be downloaded from:

[USGS - NWIS Web Information for USA](http://www.water.usgs.gov/nwis/)

Stream Flow Status Based on Thirty Day Average for 2023 June 15

Region	Stream Gage Location	Notes	Status Based on 30 Day Average		
			30 Day Average (cfs)	Percentage	Status
Western	Youghiogheny (near Oakland)		100	10%-15%	Watch
Western	Savage River (near Barton)		20.8	5%-10%	Warning
Western	Wills Creek (near Cumberland)		116	10%-15%	Watch
Western	Marsh Run (at Grimes)		6.5	10%-15%	Watch
Central	Catoctin Creek (near Middletown)		20.1	0%-5%	Emergency
Central	Monocacy (Jug Bridge near Frederick)		244	0%-5%	Emergency
Central	Patuxent (near Unity)		13.5	80%-85%	Normal
Central	Deer Cr (at Rocks)		66.7	5%-10%	Warning
Eastern	Choptank (near Greensboro)		51.4	20%-25%	Watch
Eastern	Nassawango Creek (near Snow Hill)		18.2	35%-40%	Normal
	Susquehanna (at Marietta)		13,612	0%-5%	Emergency
	Potomac (at Little Falls)(Adjusted)		4,835	5%-10%	Warning

Notes:

U.S. Drought Monitor

June 13, 2023

(Released Thursday, Jun. 15, 2023)

Valid 8 a.m. EDT

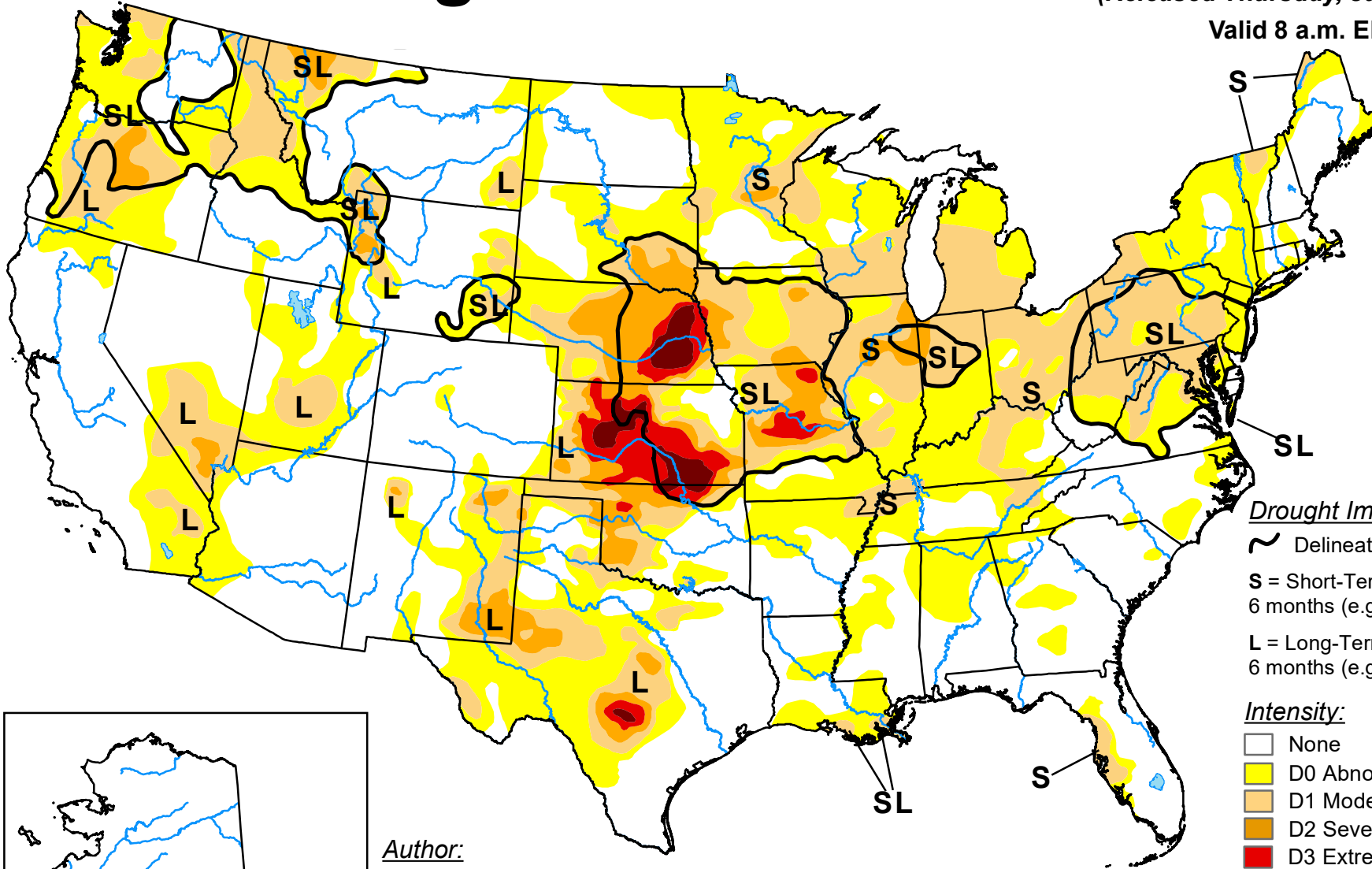

Drought Impact Types:

- Delineates dominant impacts
- S** = Short-Term, typically less than 6 months (e.g. agriculture, grasslands)
- L** = Long-Term, typically greater than 6 months (e.g. hydrology, ecology)

Intensity:

- None
- D0 Abnormally Dry
- D1 Moderate Drought
- D2 Severe Drought
- D3 Extreme Drought
- D4 Exceptional Drought

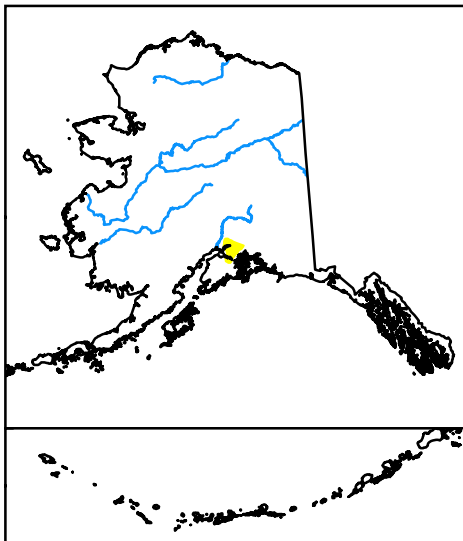

Author:
Adam Hartman
NOAA/NWS/NCEP/CPC

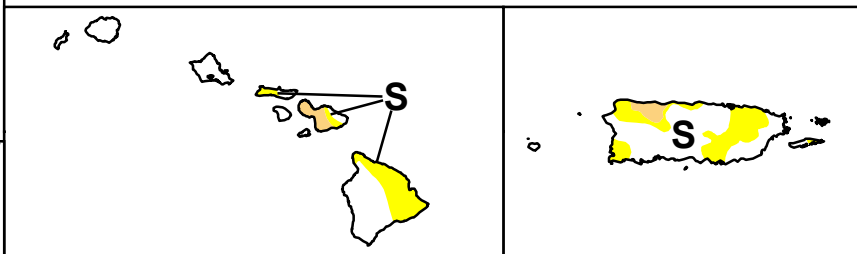

The Drought Monitor focuses on broad-scale conditions. Local conditions may vary. For more information on the Drought Monitor, go to <https://droughtmonitor.unl.edu/About.aspx>



droughtmonitor.unl.edu

U.S. Drought Monitor

Maryland

June 13, 2023

(Released Thursday, Jun. 15, 2023)

Valid 8 a.m. EDT

Drought Conditions (Percent Area)

	None	D0-D4	D1-D4	D2-D4	D3-D4	D4
Current	11.89	88.11	70.83	0.00	0.00	0.00
Last Week <i>06-06-2023</i>	16.44	83.56	35.85	0.00	0.00	0.00
3 Months Ago <i>03-14-2023</i>	98.13	1.87	0.00	0.00	0.00	0.00
Start of Calendar Year <i>01-03-2023</i>	100.00	0.00	0.00	0.00	0.00	0.00
Start of Water Year <i>09-27-2022</i>	65.82	34.18	6.75	0.00	0.00	0.00
One Year Ago <i>06-14-2022</i>	97.84	2.16	0.00	0.00	0.00	0.00

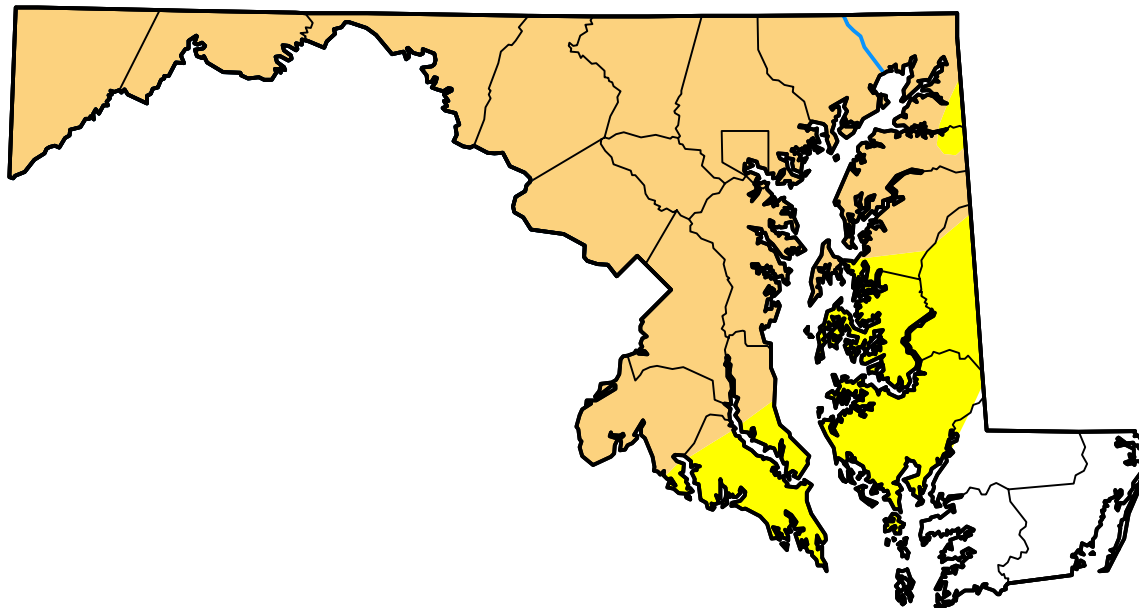

Intensity:



The Drought Monitor focuses on broad-scale conditions. Local conditions may vary. For more information on the Drought Monitor, go to <https://droughtmonitor.unl.edu/About.aspx>

Author:

Adam Hartman
NOAA/NWS/NCEP/CPC



droughtmonitor.unl.edu