



**STATE GROUNDWATER DISCHARGE PERMIT**

<b><i>STATE DISCHARGE PERMIT NUMBER</i></b>	<b><i>19-DP-3460</i></b>
<b><i>NPDES ID NUMBER</i></b>	<b><i>MD3460U04</i></b>
<b><i>EFFECTIVE DATE</i></b>	<b><i>October 27, 2022</i></b>
<b><i>EXPIRATION DATE</i></b>	<b><i>October 26, 2027</i></b>

Pursuant to the provisions of Title 9 of the Environment Article, Annotated Code of Maryland, and regulations promulgated thereunder, the Department of the Environment, hereinafter referred to as "the Department", hereby authorizes

Town of Trappe.  
P.O. Box 162  
Trappe, Maryland 21673  
And  
Trappe East Holding Business Trust  
1960 Gallows Road  
Suite 300  
Vienna, VA 22182

hereinafter referred to as "Permittee", to discharge treated wastewater by spray irrigation as described herein, from:

The Trappe East Wastewater Facility  
East of Backtown Road and North of Piney Hill Road  
Trappe, Talbot County Maryland 21673

to groundwaters of the State in accordance with the following special and general conditions, including the attached maps made a part hereof.

I. SPECIAL CONDITIONSA. Waste and Wastewater Limitations

1. The Permittee is authorized to discharge advanced treated wastewater in accordance with the terms, conditions, and limitations in this permit via spray irrigation onto designated areas shown on the attached Map A. The Permittee is not authorized to discharge any treated or untreated industrial wastewater to waters of the State.
2. Prior to discharge to the storage pond, all wastewaters shall be treated to produce an effluent that does not exceed the following maximum limitations:

Parameter Code (STORET)	Effluent Parameter	Effluent Limitations			Monitoring Requirements	
		Loading		Concentration	Monitoring Frequency	Sample Type
		Yearly Average	Monthly Average	Monthly Average		
<b>50050</b>	Flow <sup>(1)</sup>	100,000 <sup>(2)</sup>	N/A	N/A	Continuous	Recorded
<b>00310</b>	BOD5	N/A	N/A	10 mg/l	Weekly	8 hr. Comp
<b>00530</b>	Suspended Solids	N/A	N/A	10 mg/l	Weekly	8 hr. Comp
<b>00630</b>	Nitrite + Nitrate	N/A	N/A	Monitor only	Weekly	8 hr. Comp
<b>00600</b>	Total Nitrogen (N) <sup>(1)</sup>	N/A	N/A	3 mg/l	Weekly	8 hr. Comp
<b>00665</b>	Total Phosphorous <sup>(1)</sup>	N/A	N/A	0.3 mg/l	Weekly	8 hr. Comp
<b>51040</b>	Escherichia coli (E. coli)	N/A	N/A	3 MPN/100ml	Weekly	Grab <sup>(3)</sup>

<sup>(1)</sup> A major permit modification is required for any future expansion of this facility.

<sup>(2)</sup> The permitted flow is limited to 100,000 gpd. The 100,000 gpd will allow for approximately 400 residential units to be built. Any future flow increases will require major modification of this permit. An initial discharge of 37,500 gpd has already been authorized to discharge to the existing Trappe Wastewater Treatment Plant. Once the wastewater treatment plant associated with this permit is constructed and operational, the 37,500 gpd flow must be discharged via this permit. The 37,500 gpd is part of the 100,000 gpd authorized in this permit.

<sup>(3)</sup> Grab samples must be obtained from the effluent line as it enters the pump chamber.

I. SPECIAL CONDITIONS Continued

3. Groundwater samples taken from twelve (12) groundwater monitoring wells per requirements of Section I.D.2.c. shall be monitored by the permittee according to the following limitations:
  - a. The discharge of the wastewater authorized in this permit shall not cause ground water quality to exceed the limitations listed below, as measured in the designated down gradient monitoring wells (MW-3, MW-4, MW-5, MW-6, MW-7, MW-8, MW-9 and MW10 shown on Map B). The Table below includes limitations based on the drinking water standards for NO<sub>2</sub> (Nitrite 00615), Total Dissolved Solids (70295), Chloride (00940), and Escherichia coli (51040).
  - b. For other parameters not included in (a) above, the discharge of the treated wastewater, which is authorized in this permit, shall not cause an exceedance of the ground water quality standards adopted by the Department of the Environment in COMAR 26.04.01, and 26.08.02.09.C. For any exceedance, if the average ground water quality in the background upgradient wells exceeds the groundwater discharge standards, the Department may evaluate whether a violation exists on a case by a case basis.

Parameter Code (STORET)	Parameter Description	Concentration <sup>(2)</sup> <sub>(3)</sub>	Measurement Frequency	Sample Type
00620	NO <sub>3</sub> (Nitrate)	Footnote (1)	Once every 3 months	Grab
00615	NO <sub>2</sub> (Nitrite)	1 mg/l	Once every 3 months	Grab
00625	TKN	Footnote (1)	Once every 3 months	Grab
00600	Total Nitrogen (TKN+NO <sub>2</sub> +NO <sub>3</sub> )	Footnote (1)	Once every 3 months	Grab
00400	pH	Footnote (1)	Once every 3 Months	Grab
00650	PO <sub>4</sub> (Total Phosphate)	Footnote (1)	Once every 3 months	Grab
70295	Total Dissolved Solids	500 mg/l	Once every 3 months	Grab
00940	Chloride	250 mg/l	Once every 3 months	Grab
51040	Escherichia coli (E. coli)	Non-Detect	Once every 3 months	Grab

- (1) Monitoring required without limitation.
- (2) For any reported exceedance, at the downgradient well, if the average yearly ground water quality in either background upgradient well (MW-1, MW-2, MW-11, and MW-12) or downgradient wells (MW-3, MW-4, MW-5, MW-6, MW-7, MW-8, MW-9 and MW-10) exceeds the ground water discharge standards, the Department may evaluate whether a violation exists on a case by case basis.
- (3) The groundwater quality limitations are not applicable to the upgradient wells (MW-1, MW-2, MW- 11, and MW-12) as shown on Map B.

I. SPECIAL CONDITIONS ContinuedB. Effluent Monitoring

## 1. Measurements and Reporting Requirements

a. NetDMR

Monitoring results obtained during each calendar year shall be reported using NetDMR. Results shall be submitted to the Department no later than the 28th day of the month following the end of the reporting year.

NetDMR is a freely available U.S. EPA tool allowing Permittees to submit monitoring reports electronically via a secure Internet application. The Permittee must apply for access to NetDMR at [www.epa.gov/netdmr](http://www.epa.gov/netdmr) and register for a NetDMR Webinar.

Before the Permittee can submit official DMRs using NetDMR the Permittee must attend a training Webinar and successfully set-up and submit test monitoring results electronically. The Permittee must complete all requirements to gain access to NetDMR within six (6) months of authorization under this permit, including applying for access within one (1) month of being registered.

Hard copies of monitoring results obtained before the Permittee is granted access to NetDMR shall be submitted postmarked no later than the 28th of the month following the end of the reporting year. Signed copies of the results shall be submitted to the Department at the following address:

Attention: Discharge Monitoring Reports  
Water and Science Administration  
Compliance Program  
Maryland Department of the Environment  
1800 Washington Boulevard, STE-425  
Baltimore, MD 21230-1708

NetDMR is designed to improve data quality, reduce reporting liabilities, save paper, and provide cost savings. It allows participants to discontinue mailing in hard copy forms. For more information call the MDE Water Management Administration, Compliance Program, at [410-537-3510](tel:410-537-3510) and ask to speak to a NetDMR coordinator.

b. NetDMR Waiver Request

The Permittee may be eligible for a temporary waiver by MDE from electronic reporting requirements if the Permittee has no current internet access and is physically located in a geographic area (i.e., zip code) that is identified as under-served for broadband internet access in the most recent National Broadband Map from the Federal Communications Commission (FCC); or if the Permittee can demonstrate that such electronic reporting of the monitoring data and reports would pose an unreasonable burden or expense to the permitted facility. Waiver requests must be submitted in writing to the Department for written approval at least 120 days prior to the date the Permittee would be required under this permit to begin using NetDMR. All waiver requests and hardcopy DMRs shall be sent to the following address:

I. SPECIAL CONDITIONS Continued

Attention: Discharge Monitoring Reports  
Water and Science Administration  
Compliance Program  
Maryland Department of the Environment  
1800 Washington Boulevard, STE-425  
Baltimore, MD 21230-1708

## c. Monthly Operating Reports

The Permittee shall submit monthly operating reports on a form supplied or approved by the Inspection and Compliance Program. Reports shall be submitted to the Inspection and Compliance Program postmarked no later than 28th day of the month following the reporting month.

## d. Groundwater Monitoring Report (GMR)

Ground water monitoring data required by this permit under I.A.3. a. and I.C.1, shall be summarized on a discharge monitoring report form supplied by the Compliance Program. The yearly report shall be submitted on or before the 28th day of the month following the end of each calendar year to the address shown on I.B.1a. above. The Permittee shall report any violations of the ground water quality standards in accordance with General Condition II.A.3 included in this permit.

## 2. Definitions

- a. The monthly average shall be determined by the summation of all the required measurements divided by the number of days during the month when the measurements were made. The only exception is flow rate which shall be divided by the total number of days of each month. The yearly average flow shall be the summation of monthly average flow divided by 12. The fecal coliform shall be determined as a geometric mean of the monthly data.
- b. The weekly average shall be determined by the summation of all the required measurements divided by the number of days during the week when the measurements were made.
- c. The minimum and maximum values called for in this permit shall represent the results of a 24-hour day.
- d. A composite sample is a combination of individual samples obtained, at least, on an hourly basis over the specified time period. Either the volume of each individual sample is proportional to discharge flow rates, or the sampling interval (for constant volume samples) is proportional to the flow rates over the time period used to produce the composite.
- e. A grab sample is an individual sample collected in less than 15 minutes.

I. SPECIAL CONDITIONS Continued

- f. Ponding includes any surface runoff caused by or including irrigation water accumulating on the ground surface for more than 24 hours.

3. Analysis Methods

The analytical methods used shall conform to test procedures for the analysis of pollutants as identified in "Guideline Establishing Test Procedures for the Analysis of Pollutants" (40 CFR 136), and published in the Federal Register, Volume 41, No. 232-Wednesday, December 1, 1976 or as amended.

4. Monitoring Equipment Maintenance

The Permittee shall periodically calibrate and perform maintenance procedures on all monitoring and analytical instrumentation to ensure accuracy of measurements.

5. Data Recording Requirements

For each measurement or sample taken pursuant to the requirements of this permit, the Permittee shall record the following information:

- a. The exact place, date, and time of sampling;
- b. The dates the analyses were performed;
- c. The person (s) who performed the analyses;
- d. The analytical techniques or methods used; and
- e. The results of all required analyses.

6. Records Retention

All records and information resulting from the monitoring activities required by this permit, including all records of analyses performed, calibration and maintenance of instrumentation and original recordings from continuous monitoring instrumentation shall be retained for a minimum of three (3) years. This period may be extended during the course of litigation, or when so requested by the Department.

C. Land Application Requirements and Limitations

1. The Permittee shall apply treated wastewater by spray irrigation on the designated northern primary irrigation area which includes the reserved area (71.3 acres) outlined on Map A. The hydraulic loading rates of the spray irrigation area shall not exceed 2 inches/week (annual average). The spray area will be divided into two zones. Each zone will be sprayed a maximum of two days per week. The zones will be set up to be sprayed at approximately ¼ inch per hour for 8 hours each. Groundwater levels in the spray field must be monitored via spray field monitoring wells located within each spray zone. The exact location of the spray field monitoring wells will be determined during the construction plan permitting. Each spray field monitoring well will be constructed via 2-inch diameter, 20-foot-deep infield piezometers with 15-foot screened intervals extending from 5 feet to 20 feet, and constructed within a minimum 6-inch diameter borehole, gravel packed from depth to 2 feet above the top of screen, with a bentonite seal 2 feet above the gravel, cement grouted to the surface, and finished with 4- inch

I. SPECIAL CONDITIONS Continued

- steel protective standpipe grouted at the surface and with a secured cap on the monitoring well. The reference point for measurements would be clearly marked on the piezometers. Piezometer water level and total depth observations measurements will be recorded monthly and submitted with the monthly operations reports. If measurements show less than 2 feet of separation between the land sprayed surface and groundwater during spray periods, operation of the spray sequencing shall be halted to ensure that the spray area maintains the two feet of separation.
2. Irrigation of treated wastewater shall not take place for a 75 day period beginning December 16th and ending February 28th. Spray irrigation will not be permitted during periods of any precipitation such as rain, snow or sleet. Spray irrigation will not be permitted under any wind conditions which allows irrigation to travel outside the designated spray area. Spray irrigation is prohibited during temperatures below 32 degrees Fahrenheit (freezing conditions) or when soils are saturated to create a one inch or greater ribbon. At no time shall spray irrigation be conducted on areas with bare unvegetated soils or with ground water table depth less than 2 feet from ground surface. Excessive irrigation resulting in surface runoff or ponding is prohibited. The Permittee shall install or provide a storage facility designed to hold treated wastewater during periods when irrigation cannot take place. The storage facility must be capable of containing wastewater generated during no less than 75 days of normal operation of the wastewater facility. At startup the permittee must provide 75 day storage based on a flow of 100,000 gpd. At all times the Permittee must ensure it has sufficient effluent storage capacity to allow the discharge to be consistent with the Department of Agriculture Nutrient Management Plan regulations at COMAR 15.20.07.02, Supplement No. 7 (May 2012, amended and effective January 2, 2017). If the lagoon breaches the 3 feet freeboard, the permittee must pump and haul to maintain the 3 feet of freeboard”
  3. The Permittee must prevent spray droplets from entering adjacent properties, either by direct application or wind carry-over. The permittee shall adhere to these buffer zone requirements:
    - a. a minimum of 100-foot buffer to potable wells, and surface water intakes;
    - b. a minimum of 100-foot buffer to intermittent streams and, perennial streams;
    - c. a minimum of 50-foot buffer to schools and playgrounds;
    - d. a minimum of 25-foot buffer to public roads and residential property lines;
    - e. If determined additional measures are necessary to control the movement of spray onto adjacent lands alternative measures (i.e., windbreak of tightly placed trees, etc.) will be considered by the Maryland Department of the Environment. .
  4. Daily logs of the response of each spray zone to the application of treated effluent shall be kept by the plant operator. Subjects to be included in the log are:
    - a. Area(s) or section(s) under irrigation.
    - b. Application rates (hourly and weekly).
    - c. Effect of irrigation on vegetation.
    - d. Instances of ponding or runoff.
    - e. Weather conditions.
    - e. Spray field groundwater levels mentioned in Special Condition I.C.1.

I. SPECIAL CONDITIONS Continued

The log shall be kept at the waste treatment facility and be available for inspection by the Department personnel upon request.

5. The Permittee shall develop a "Manual of Operation and Maintenance". The manual shall clearly state how the entire treatment facility shall be managed to insure satisfactory treatment and operation. The manual shall include:
  - a. Operating and maintenance procedures involving the sewage treatment facility and spray application equipment.
  - b. Testing procedures to determine acceptable maximum application rates and cycles.
  - c. Monitoring and sampling procedures as required in this permit.
  - d. Personnel requirements.
  - e. A Nutrient Management Plan that will recycle the entire effluent nitrogen and phosphorus loads into the vegetation grown on the spray field. The plan should also include procedures for removing crop residues or grass mowed during regular field maintenance in all areas.

The manual shall be submitted to the Department for approval within three (3) months after the issuance date of the Department's Sewerage Construction Permit and prior to placing the facility into service

6. Installations of the storage ponds shall be in compliance with all applicable State and County guidelines.
7. The vegetation planted at the spray irrigation fields must have a phosphorus uptake rate of greater than 1.3 lb/acre/year unless the phosphorus adsorption capacity evaluation process is included in Condition I.D.3. demonstrates that soils at the spray irrigation site provide adequate capacity to remove phosphorus in the irrigation water.
8. The Permittee shall update the Nutrient Management Plan (NMP) in accordance with the frequency defined in COMAR 15.20.07.05.D. The NMP shall be prepared by a nutrient management consultant licensed by the State of Maryland and consistent with the terms and conditions of this permit and in accordance with COMAR 15.20.07. and COMAR 15.20.08., shall describe how nitrogen will be removed via vegetative uptake in minimizing the nitrogen leaching to the ground water system. The NMP shall include the nutrients in irrigation water as a nutrient source in meeting vegetation demand. Operation of the spray irrigation system shall conform with the NMP. The vegetation planted at the spray irrigation fields must have a nitrogen uptake rate of greater than 12.8 lb/acre/year. The Permittee shall submit a copy of the updated NMP to the Department upon completion of the NMP prior to operation of the facility. An annual NMP report shall be submitted to MDE.
9. The Permittee must implement the NMP to ensure 100% of nutrients are removed by crops. The Department may order changes to the NMP if it is determined to be ineffective.
10. Grass clippings from cutting vegetation planted on the spray site shall be collected and removed from the spray field and removed/transported offsite to eliminate onsite accumulation of nutrients in the clippings.
11. The permittee shall provide within three years of every permit cycle a third-party engineering



I. SPECIAL CONDITIONS Continued

assessment of the operations and maintenance of the entire treatment facility.

D. Monitoring Requirements of the Land Application System

1. The land treatment system, including the wastewater treatment plant and spray irrigation system, shall be monitored by a certified operator. The wastewater treatment plant and the spray irrigation system shall be operated by a Maryland State Certified Operator in accordance with the provisions of COMAR 26.06.01 and consistent with the approved operation and maintenance manual. In order to ensure that the operator is proficient in the operation of the spray irrigation system, the operator shall take required training courses, when available, at a frequency approved by the Maryland Board of Waterworks and Waste Systems Operators. This training shall be specific to the operation of the wastewater system in addition to any other training requirements of the operator's class.
2. The Permittee must install, operate and maintain 12 groundwater monitoring wells to be used for obtaining grab or pumped samples of the groundwater. The wells must be established throughout the site as shown on the attached Map B.
  - a. The monitoring wells shall be installed according to the following specifications:
    - (1) Installation of the wells shall be by a licensed Maryland Well Driller in accordance with the following:
      - i. Schedule 40 P.V.C. or better quality well casing, 4-inch diameter shall be used.
      - ii. Commercial well screen or neatly slotted well casing, approved by the Department shall be used in conjunction with a gravel pack.
      - iii. The screen, or slotted casing, shall extend from the seasonally high water table downward approximately 15 feet.
      - iv. The wells shall be grouted from near the top of the screen to ground surface.
      - v. The wells shall be equipped with locking watertight removal caps.
    - (2) The well driller selected to install the observation wells shall obtain all necessary State and local well drilling permits.
  - b. The monitoring wells must be installed in the irrigation areas at least twelve (12) months prior to the use of the spray fields to determine the background quality of the groundwater.
    - (1) The Permittee shall take and analyze one sample each month from each of the monitoring wells during the twelve-month period before start-up of the irrigation facility.
    - (2) Water samples may be obtained by either pumping or bailing the monitoring wells. Prior to taking the sample, a volume of water equal to 300% of the wetted volume of the casing and screen shall be removed.
    - (3) The water sample shall be analyzed for the parameters shown on I.A.3.b.

I. SPECIAL CONDITIONS Continued

- c. The Permittee shall take and analyze one water sample every three months from each monitoring well after start-up of the irrigation facility. Samples shall be taken as outlined in I.D.2.b.(2) and analyzed for the same parameters listed in I.A.3.b.(3).
3. To evaluate the phosphorus loading at the irrigation site, the Permittee must monitor the soil-test phosphorus concentrations in the soils of irrigation fields and total phosphorus in the treated wastewater used for spray irrigation. Representative soil samples shall be taken once a year after the growing season for analyzing soil-test phosphorus. The Permittee shall also evaluate the soil phosphorus adsorption capacity at various soil depths in the spray fields and provide the findings to the Department. Should the evaluation indicate inadequate soil phosphorus adsorption capacity, a plan to further reduce phosphorus loading to soils shall be submitted to the Department for review three months after the date when the inadequate soil phosphorus adsorption capacity is revealed.
4. The Permittee shall install three (3) surface water monitoring stations at tributaries of Miles Creek to conduct surface water quality monitoring. Sampling frequency and parameters for surface water quality analyses shall be the same as specified in Section I.A.3.b. The locations of three sampling stations are shown on the attached Map B.
5. Discharge of the treated wastewater cannot cause the natural (background) ground water quality, as measured in the monitoring wells, to exceed standards for Type I aquifers as specified in COMAR 26.08.02.09, "Groundwater Quality Standards".
6. Groundwater and surface water quality monitoring data shall be submitted to the Department yearly no later than the 28th day of January following the reporting year at the address specified in I.B.1.

E. Background Water Quality of Potable Water Supplies.

Prior to operation of the wastewater treatment and disposal systems and subject to receipt of consent from the applicable landowners, the Permittee shall submit for review of the Department the results of water quality analyses performed on water samples taken from unconfined aquifer wells within a 1/4 mile radius downgradient from the irrigation sites. Samples shall be analyzed for the parameters included in I.A.3.b.

## II. GENERAL CONDITIONS

### A. Management Requirements

#### 1. Change in Discharge

All discharges authorized herein shall be consistent with the terms and conditions of this permit. The discharge of any pollutant in toxic amounts, as determined by the Department during the effective period of this permit, is prohibited. Any anticipated facility expansion, production increases, or process modifications which will result in new, different, or increased discharge of pollutants shall be reported by the Permittee by submission of a new application at least one year prior to the commencement of the changed discharge or, if such changes will not violate the effluent limitations specified in this permit, by notice to the Department. Following such notice, the permit may be modified by the Department to specify and limit any pollutants not previously limited.

#### 2. Operational Restrictions

The operation of a waste treatment or disposal facility shall at no time create: (1) a direct discharge to surface waters of the State; (2) any standing or ponded water condition on adjacent properties; or (3) any standing or ponded water condition on the Permittee's property, excluding actual storage lagoons.

#### 3. Noncompliance Notification

- a. If, for any reason, the Permittee does not comply with or will be unable to comply with the special and general conditions of this permit, the Permittee shall, within 24 hours, notify the Department by telephone at (410) 537-3510 during work hours and at (866) 633-4686 during evenings, weekends and holidays and provide the Department with the following information in writing within five days of such notification:
  1. a description of the noncompliance, including its impact upon the receiving ground or surface waters;
  2. cause of noncompliance;
  3. anticipated time the condition of noncompliance is expected to continue or if such condition has been corrected, the duration of the period of noncompliance;
  4. steps taken by the Permittee to reduce and eliminate the noncompliance discharge;
  5. steps to be taken by the Permittee to prevent recurrence of the condition of noncompliance; and
  6. a description of the accelerated or additional monitoring by the Permittee to determine the nature and impact of the noncompliance.

## II. GENERAL CONDITIONS Continued

- b. In the case of any discharge subject to any toxic pollutant effluent standard under Section 307 (a) of the Clean Water Act of 1987, the Department shall be notified within 24 hours of the time the Permittee becomes aware of the noncomplying discharge. Notification shall include information as described in paragraph 3.a. above. If such notification is made orally, a written submission must follow within five days of the time the Permittee becomes aware of the noncomplying discharge.

### 4. Facility Operation and Quality Control

All waste collection, control, treatment, monitoring, and disposal facilities shall be maintained in good working order and operated at all times as efficiently as possible and in a manner, which will minimize upsets and discharges of excessive pollutants.

### 5. Adverse Impact

The Permittee shall take all reasonable steps to minimize any adverse impact to the ground water quality resulting from noncompliance with any limitations specified in this permit, including such accelerated or additional monitoring as necessary to determine the nature and impact of the noncomplying discharge.

### 6. Removed Substances

The Permittee shall comply with all existing State and federal laws and regulations that apply to sewage sludge monitoring requirements and utilization practices, and with any regulations promulgated pursuant to Environment Article, Section 9-230 et seq. The Permittee must ensure that its sewage sludge is utilized in accordance with a valid sewage sludge utilization permit issued by the Department.

### 7. Bypassing

Any bypass of treatment facilities necessary to maintain compliance with the terms and conditions of this permit is prohibited unless:

- a. the bypass is unavoidable to prevent loss of life, personal injury or substantial physical damage to property, damage to the treatment facilities which would cause them to become inoperable, or substantial and permanent loss of natural resources; and
- b. there are no feasible alternatives; and
- c. the Department is notified within 24 hours (if orally notified, then followed by a written submission within five days of the Permittee becoming aware of the bypass). Where the need for a bypass is known (or should have been known) in advance, this notification shall be submitted to the Department for approval at least ten days before the date of bypass; and
- d. the bypass is allowed under conditions determined by the Department to be necessary to minimize adverse effect; and
- e. there is an existing flow of any such diversion or bypass, then a schedule for the elimination of such shall be included in a schedule of compliance.

## II. GENERAL CONDITIONS Continued

### B. Responsibility

#### 1. Right of Entry

The Permittee shall allow the Secretary of the Department, or authorized representatives, upon the presentation of credentials:

- a. to enter upon the Permittee's premises where an effluent source is located or in which any records are required to be kept under the terms and conditions of this permit;
- b. to have access to and to copy, at reasonable times, any records required to be kept under the terms and conditions of this permit;
- c. to inspect, at reasonable times, any monitoring equipment or monitoring method required in this permit;
- d. to sample at reasonable times any discharge of pollutants;
- e. to inspect, at reasonable times, any collection, treatment, pollution management or discharge facilities required under this permit; or
- f. to drill and install monitoring wells for the purpose of obtaining samples of the groundwater.

#### 2. Property Rights/Compliance with Other Requirements

The issuance of this permit does not convey any property rights in either real or personal property, or any exclusive privileges, nor does it authorize any injury to private property or any invasion of personal rights, nor any infringement of federal, State or local laws or regulations.

#### 3. Availability of Reports

Except for data determined to be confidential under COMAR 26.08.04.01.F, all reports, plans, maps, or other specifications submitted for review shall be available for public inspection at the Department.

#### 4. Transfer of Ownership or Control

This permit is not transferable to any person except after notice to the Department. The Department may require modification or revocation and re-issuance of the permit to change the name of the Permittee and may incorporate other requirements as may be necessary. The written notice to the Department shall include at least the following information:

- a. the legal name, address and telephone number of the new owner or operator;
- b. a statement, signed by the new owner or operator, indicating that the new owner or operator has read, understands and accepts the terms and conditions of the existing permit; and
- c. the date that the new owner or operator took control or expects to take control of the

## II. GENERAL CONDITIONS Continued

facility. In the event that new ownership or control is expected in the future, the current Permittee and the anticipated new owner or operator both must sign the written notice to the Department.

### 5. Reapplication for a Permit

At least one year before the expiration date of this permit, unless permission for a later date has been granted by the Department, the Permittee shall submit an application for renewal of the permit or notify the Department of the intent to cease discharging by the expiration date. In the event that a timely and sufficient reapplication has been submitted and the Department is unable, through no fault of the Permittee, to issue a new permit before the expiration date of this permit, the terms and conditions of this permit are automatically continued and remain fully effective and enforceable.

### 6. Permit Modification

A permit may be modified by the Department upon the written request of the Permittee and after notice and opportunity for a public hearing in accordance with the reasons set forth in COMAR 26.08.04.10.

### 7. Permit Modification, Suspension, or Revocation

A permit may be modified, suspended, or revoked by the Department in the event of a violation of the terms or conditions of the permit, or federal or State laws and regulations and in accordance with the procedures set forth in COMAR 26.08.04.10-1.

### 8. Permit Expiration

This permit and the authorization to discharge shall expire at midnight on the expiration date of the permit unless the Permittee has submitted a timely and complete reapplication pursuant to Section II.B.5.

### 9. Civil and Criminal Liability

Environment Article, Sections 9-342 and 9-343 provide that any person who violates a permit condition implementing Environment Article, Section 9-322 *et seq.* may be subject to a civil penalty in an amount up to \$10,000 per day for such violation, or to an administrative penalty in an amount up to \$10,000 per day to a maximum of \$100,000; and to criminal penalties of a \$25,000 fine, imprisonment not exceeding one year, or both for a first offense, and a \$50,000 fine per day of violation, imprisonment not exceeding two years, or both for subsequent offenses.

### 10. Waterway Construction and Obstruction

This permit does not authorize the construction or placing of physical structures, facilities, debris, or the undertaking of related activities in any waters of the State including the 100-year flood plain.

### 11. Severability

II. GENERAL CONDITIONS Continued

If any provision of this permit shall be held invalid for any reason, the remaining provisions shall remain in full force and effect, and such invalid provisions shall be considered severed and deleted from this permit.

12. Nuisance and Odor Restrictions

The facility shall be operated at all times to prevent offensive odors from escaping the facility boundaries and to prevent the facility from becoming a public nuisance. In the event that prolonged or excessive odors are noted outside of the property line, the Permittee shall take actions necessary to remedy the problem.

13. Action on Violations

The issuance or reissuance of this permit does not constitute a decision by the State not to proceed in any administrative, civil or criminal action for any violations of State law or regulations occurring prior to the issuance or reissuance of this permit, nor a waiver of the State's right to do so.

*D. Lee Currey*

D. Lee Currey (Oct 27, 2022 11:49 EDT)

---

D. Lee Currey, Director  
Water and Science Administration

**Map A. Location of Spray Irrigation Site (Trappe East)**

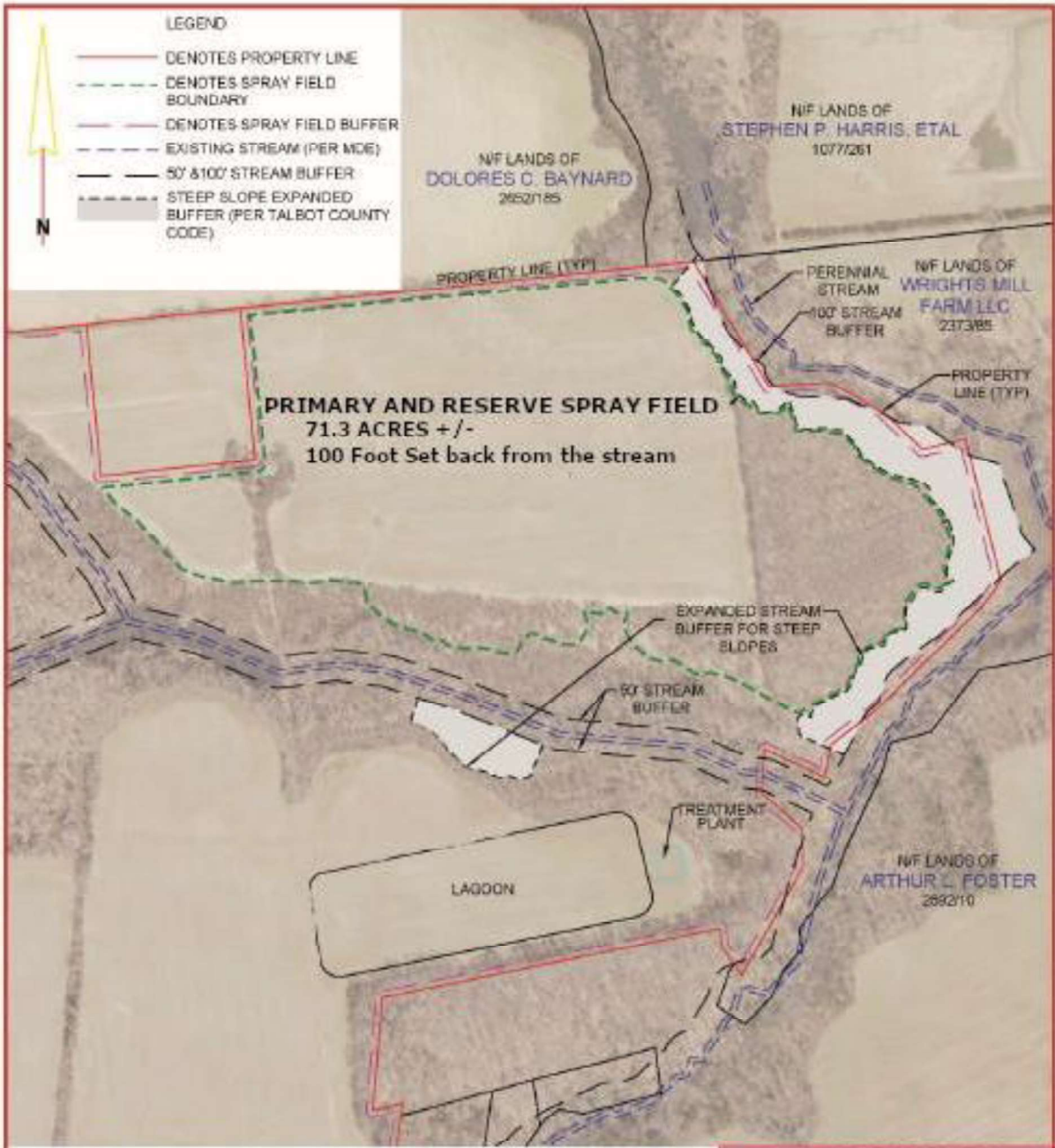

This Drawing is not to scale

SPRAY AREA	DRAWN BY: LCOOHPUN
ON THE LANDS OF	SCALE: 1" = 500'
LAKESIDE PROJECT	DATE: APRIL 2020
TRAPPE, MARYLAND	SHEET: 1 OF 1
PREPARED FOR	

**RAUCH**  
 engineering design & development services

Office: 410.770.5061 | Fax: 410.770.3957  
 Email: design@raucheng.com | Web: www.raucheng.com  
 Maryland Office: 156 N. Hartson St. - Easton, MD 21821  
 Virginia Office: 8228 Boone Blvd, Suite 825 - Vienna, VA 22182



**Map B. Location of 12 Monitoring Wells (MW-1 to MW-12) and 3 Surface Water Monitoring Stations (SW-1 to SW-3)**

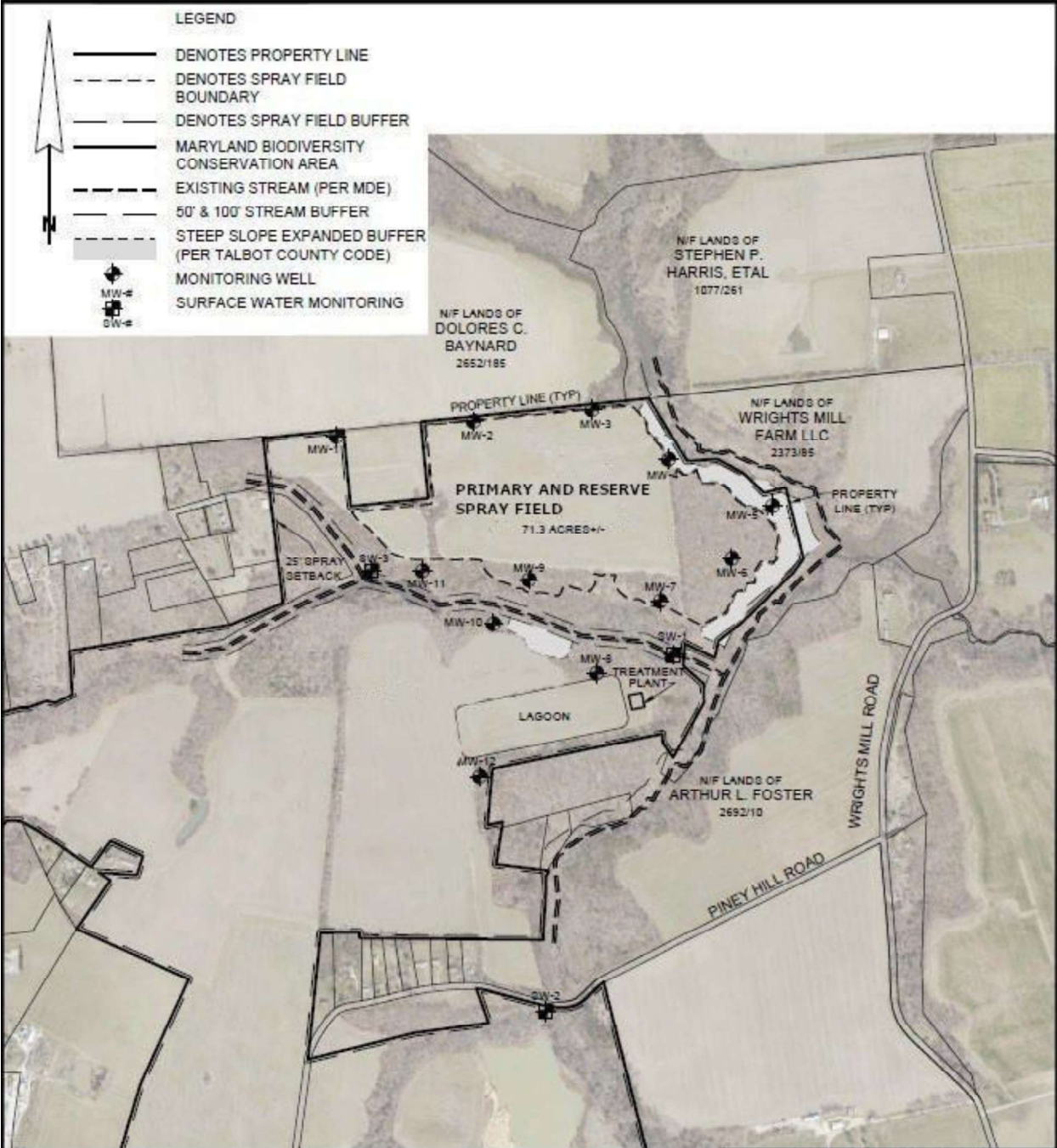

This drawing is not to scale

PROPOSED MONITORING POINT LOCATION
ON THE LANDS OF
<b>LAKESIDE PROJECT</b>
TRAPPE, MARYLAND
PREPARED FOR

DRAWN BY T. COCHRAN
SCALE 1" = 1000'
DATE APRIL 2020
SHEET 1 OF 1

**RAUCH**  
 engineering design & development services

office: 410.770.9081 | fax: 410.770.3667  
 email: design@raucheng.com | web: www.raucheng.com  
 Maryland Office: 106 N. Harrison St • Easton, MD 21601  
 Virginia Office: 8229 Boone Blvd, Suite 625 • Vienna, VA 22182