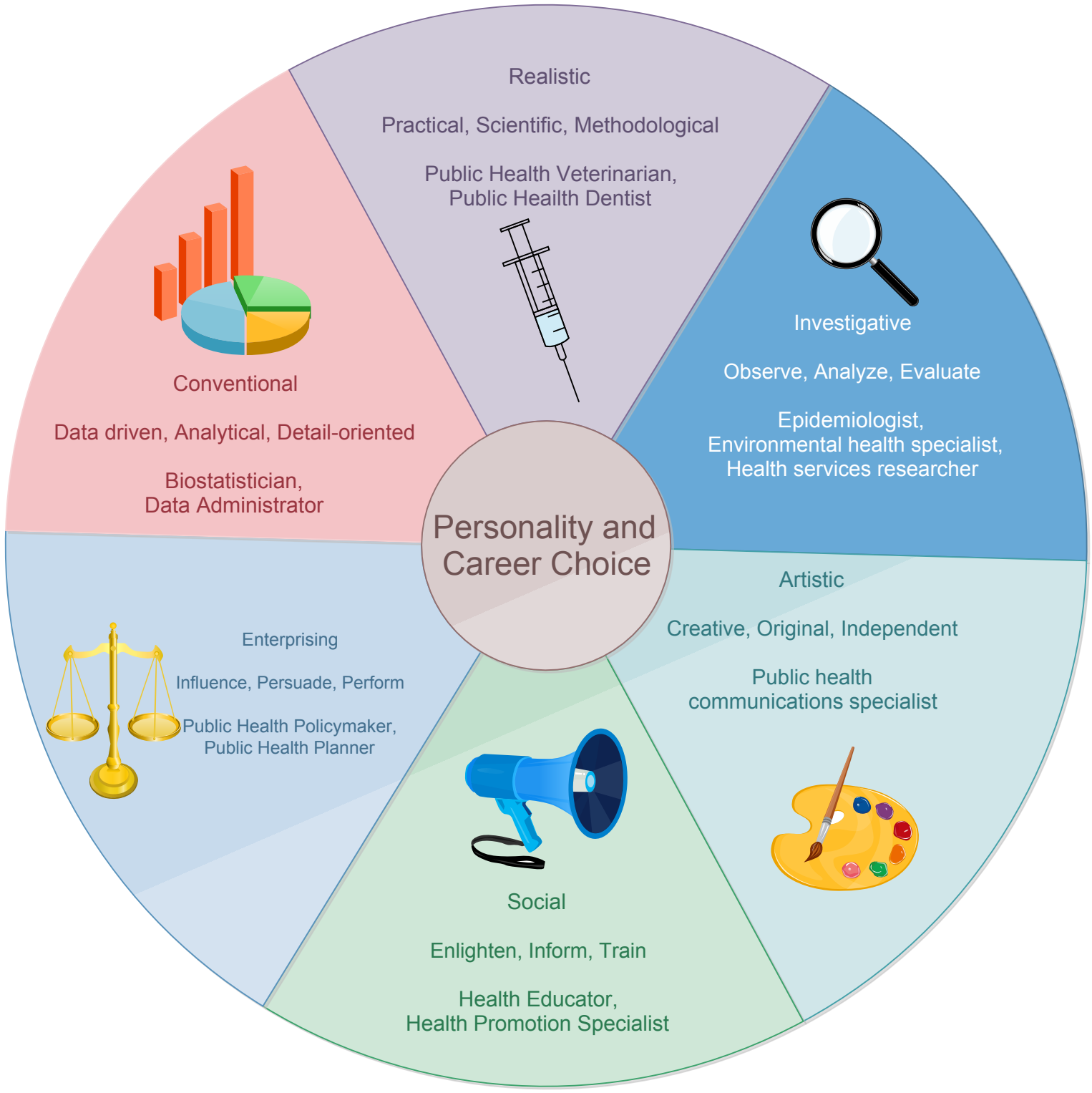
Personality and Career Choice
Realistic
Practical, Scientific, Methodological
Public Health Veterinarian,
Public Heailth Dentist
Investigative
Observe, Analyze, Evaluate
Epidemiologist,
Environmental health specialist,
Health services researcher
Artistic
Creative, Original, Independent
Public health
communications specialist
Social
Enlighten, Inform, Train
Health Educator,
Health Promotion Specialist
Enterprising
Influence, Persuade, Perform
Public Health Policymaker,
Public Health Planner
Conventional
Data driven, Analytical, Detail-oriented
Biostatistician,
Data Administrator