

Warsaw, 10.10.2022

Dear Mr. Guetta,

I am writing to you regarding the conference dedicated to prof. Geremek which we are organizing with the Polish Senate. The conference has been scheduled to December 9, 2022 and will take place in Warsaw at the Polish Senate.

We would like to discuss the thought of Bronisław Geremek, the war in Ukraine and the future of European defence. Given your close relationship with prof. Geremek, we would be most grateful if you could accept our invitation. We invited also Prof. Adam Daniel Rotfeld, Janusz Onyszkiewicz, Danuta Jazłowiecka.

The conference will be opened by the Marshall of Senate Tomasz Grodzki.

We are very much looking forward to meeting you in Warsaw

Best regards,

Ignacy Niemczycki

President of the board

Fundacja Centrum im. prof. Bronisława Geremka

Ul. Wilcza 9a/7, 00-538, Warszawa

tel. 226288363, [www.geremek.pl](http://www.geremek.pl), [fundacja@geremek.pl](mailto:fundacja@geremek.pl)



**Inwazja Rosji na Ukrainę. Powrót geopolityki? Wojna wartości?  
Konferencja ku pamięci Bronisława Geremka**

**Russian invasion of Ukraine. Comeback of geopolitics? War of values?  
Conference to commemorate Bronisław Geremek**

Termin: 9 grudnia 2022 r.

Formuła: pół dnia, hybrydowa, z gośćmi z zagranicy, w salach Senatu, z tłumaczeniem (PL, EN, UA) i transmisją online, ok. 60 gości na miejscu

Organizatorzy: Senat RP, Fundacja Centrum im. Prof. Bronisława Geremka

Date: December 9, 2022

Set-up: half-day, hybrid event, with foreign guests, in Senate rooms, with translation (PL, EN, UA) and online transmission, about 60 guests

Organizers: Senate of Republic of Poland, The Geremek Foundation

**Program konferencji / Agenda**

**9:30 – 10:00 rejestracja i poczęstunek / registration and small reception**

**10:00 – 10:30**

**Otwarcie / Opening** - Tomasz Grodzki, Marszałek Senatu RP

**Przesłanie wideo / Video message** - Roberta Metsola, Przewodnicząca Parlamentu Europejskiego

**Wprowadzenie / Introduction** (o myśli politycznej prof. Geremka / on prof. Geremek's political thought) - prof. Adam Daniel Rotfeld, członek Rady Fundacji Geremka, były minister spraw zagranicznych

**10:30 – 12:00**

**Źródła rosyjskiej agresji a europejska przyszłość Ukrainy**

**Sources of Russian aggression and Ukraine's European future**

- Moderatorka – Dominika Wielowieyska
- Thomas Garrett, Sekretarz Generalny Wspólnoty Demokracji
- Tomasz Grodzki – Marszałek Senatu RP
- Bernard Guetta, Europoseł
- Yaroslav Hrytsak – profesor, Ukraiński Uniwersytet Katolicki
- Członkini Werchownej Rady Ukrainy / Member of Verkhovna Rada (TBC)

**12:00 – 13:00 przerwa obiadowa / lunch brake**

**13:00 – 14:30**

**Jak wzmocnić Europejską obronność?**

**How to strengthen European defence?**

- Moderatorka – Danuta Jazłowiecka, Senatrix RP
- Adrian Karatnycky, Atlantic Council (TBC)
- Bogdan Klich, Senator RP
- Janusz Onyszkiewicz, były Minister Obrony
- Bogusław Pacek, generał Sił Zbrojnych RP w stanie spoczynku
- Przedstawiciel czeskiej prezydencji w Radzie UE / Representative of Czech Presidency in the EU Council (TBC)

**14:30 – 14:45**

**Zamknięcie** - Marcin Bosacki, Senator RP



**Fundacja Centrum**  
im. prof. Bronisława  
**Geremka**

Osoba kontaktowa/Contact person: Ignacy Niemczycki, Fundacja Geremka  
[ignacy.niemczycki@geremek.pl](mailto:ignacy.niemczycki@geremek.pl), +48601384212  
Wersja/Version: PL21103



INVOICE

22-010-2287850

DATE : 2/12/2022  
PAGE : 1

CWT BELGIUM SRL/VBA  
EUROPEAN PARLIAMENT BRUXELLES  
AVENUE DU BOULEVARD 21 BOX 5  
1210 BRUXELLES  
BELGIUM

MEMBER CC  
RUE WIERTZ 60B  
1047 BRUSSEL EUROPEES PAR  
BELGIUM

LICENCE : A 1028  
BANK NR. : BE46210037789636  
RPM : BRUXELLES  
VAT : BE0417290040  
FSMA : 28623

CUSTOMER : 10047

-----  
DESTINATION: WARSAW ORDER DATE : 2/12/2022  
AGENT : MARQUET MURIEL DEPARTURE : 8/12/2022  
FILE NUMBER: 395249

-----  
PRODUCT VAT AMOUNT EUR

E-MAIL : BERNARD.GUETTA@EUROPARL.EUROPA.EU

BILLET AVION BS  
TRAVELLER : GUETTA/BERNARD MR  
TICKET : LO/080/5261519891/1  
CARRIER : LOT CLASS : YD  
SUPPLIER : B.S.P.  
ROUTING : WARSAW-PARIS CDG  
SEGMENT 1 : LO K WAW 9/12/22 20:15 CDG 22:45 0333 K1FLX0  
REFERENCE : TRAVELLER ID EMAIL : 322903  
REFERENCE : PNR : Q6HEDA  
PRICE : 388,69 EUR 0,00 A 388,69  
AIRP.TAX : 33,69 EUR

VAT	BASE	VAT AMOUNT	VAT EXCL.:	
A 0,00%	388,69	0,00	VAT	388,69
			TOTAL	0,00
			PAID	388,69

-----  
REFERENCE I:2287850 BALANCE : 0,00 EUR

PAYMENTS UATP-ATC : EC 527583XXXXXX4300 388,69 EUR

N.B.THE SCHEDULES AND INFORMATIONS ARE MENTIONED ONLY ON AN INFORMATIVE BASIS AND ARE NOT A COMMITMENT FOR THE AGENCY.



INVOICE

22-010-2287849

DATE : 2/12/2022  
PAGE : 1

CWT BELGIUM SRL/VBA  
EUROPEAN PARLIAMENT BRUXELLES  
AVENUE DU BOULEVARD 21 BOX 5  
1210 BRUXELLES  
BELGIUM

MEMBER CC  
RUE WIERTZ 60B  
1047 BRUSSEL EUROPEES PAR  
BELGIUM

LICENCE : A 1028  
BANK NR. : BE46210037789636  
RPM : BRUXELLES  
VAT : BE0417290040  
FSMA : 28623

CUSTOMER : 10047

-----  
DESTINATION: WARSAW ORDER DATE : 2/12/2022  
AGENT : MARQUET MURIEL DEPARTURE : 8/12/2022  
FILE NUMBER: 395249

-----  
PRODUCT VAT AMOUNT EUR

E-MAIL : BERNARD.GUETTA@EUROPARL.EUROPA.EU

BILLET AVION BS  
TRAVELLER : GUETTA/BERNARD MR  
TICKET : AF/057/5261519890/1  
CARRIER : AIR FRANCE CLASS : YD  
SUPPLIER : B.S.P.  
ROUTING : PARIS CDG-WARSAW  
SEGMENT 1 : AF F CDG 8/12/22 14:10 WAW 16:25 1046 FS50BEF  
REFERENCE : TRAVELLER ID EMAIL : 322903  
REFERENCE : PNR : Q6HEDA  
PRICE : 437,64 EUR 0,00 A 437,64  
AIRP.TAX : 32,64 EUR

VAT	BASE	VAT AMOUNT	VAT EXCL.:	AMOUNT
A 0,00%	437,64	0,00	:	437,64
			:	0,00
			:	437,64
			:	437,64-

-----  
BALANCE : 0,00 EUR

REFERENCE I:2287849

PAYMENTS UATP-ATC : EC 527583XXXXXX4300 437,64 EUR

N.B.THE SCHEDULES AND INFORMATIONS ARE MENTIONED ONLY ON AN INFORMATIVE BASIS AND ARE NOT A COMMITMENT FOR THE AGENCY.

Dec 08 - Dec 09, 2022 | CWT TRIP LOCATOR: Q6HEDA

## IN CASE YOU NEED ASSISTANCE

**Traveler:**  
Bernard Guetta**Trip Locator:**  
Q6HEDA**Service center:**  
Implant EP  
Rue Wiertz 60 - 1047 Bruxelles**Phone:**  
+32 2 284 10 77**Emergency / after hours number:**  
+32 2 258 81 70**Email:**  
[mep.ep.be@contactcwt.com](mailto:mep.ep.be@contactcwt.com)

## THU, DEC 08, 2022



**AIR FRANCE AF 1046** CONFIRMED**E-Ticket: 0575261519890 | Booking Reference: Q6HEDA**

## DEPARTURE

**Thu, Dec 08 | 14:10**  
**Paris Charles de Gaulle (CDG)**  
Terminal 2F

## ARRIVAL

**Thu, Dec 08 | 16:25**  
**Warsaw (WAW)****Seat:** Not specified  
**Class:** Economy (short haul) / First (long haul) (F)  
**Flight duration:** 2h 15m (non-stop)**Free baggage allowance :** 1PC (Piece)  
**Aircraft:** Airbus A321**Meal available:** Snack Or Brunch  
**Operated by:** Air France

-  Please allow sufficient time for check-in and security procedures
-  342.96 KG CO2 for this flight

## FRI, DEC 09, 2022



**LOT - POLISH AIRLINES LO 333** CONFIRMED**E-Ticket: 0805261519891 | Booking Reference: Q6HEDA**

## DEPARTURE

**Fri, Dec 09 | 20:15**  
**Warsaw (WAW)**

## ARRIVAL

**Fri, Dec 09 | 22:45**  
**Paris Charles de Gaulle (CDG)**  
Terminal 1**Seat:** Not specified  
**Class:** Economy/Coach (K)  
**Flight duration:** 2h 30m (non-stop)**Free baggage allowance :** 1PC (Piece)  
**Aircraft:** Embraer 175**Meal available:** Refreshment  
Food For Purchase  
**Operated by:** LOT Polish Airlines

-  Please allow sufficient time for check-in and security procedures
-  199.99 KG CO2 for this flight

 Carbon Emissions EstimateYour carbon footprint for this trip is: **542.95 CO<sub>2</sub>**(Our calculation is based on Thrust Carbon methodology)

## IMPORTANT INFORMATION

Please note a printed version of this document may be required by authorities to access check-in areas.

The information provided is correct at the time of sending.

CWT does not represent or warrant that travel to any international destination is advisable or without risk and is not liable for damages or losses that may occur from travel to such destinations. CWT urges travelers to review travel prohibitions, warnings, announcements, and advisories prior to booking travel to international destinations.

Traveler is responsible for ensuring compliance with all relevant foreign entry requirements and that any travel documents, such as passports and visas, are in order. When you receive your travel document, please verify it immediately. If you have any questions, contact your Service Center.

GENERAL INFORMATION

WITH YOUR REQUEST TO ISSUE THE TICKET YOU DECLARE THAT THIS TRAVEL IS DONE IN THE EXERCISE OF YOUR MANDATE, AND THAT YOU HAVE READ AND UNDERSTOOD THE TERMS SET OUT IN THE EP QUESTORS NOTICES 53/2012 AND 5/2012, AND THAT YOU ACCEPT THEM FULLY AND WITHOUT RESERVE IN PARTICULAR POINT 5 INDICATES THAT "IN ORDER TO SPEED UP THE REGULARISATION OF PAYMENTS MADE TO THE TRAVEL AGENCY, MEMBERS ARE ASKED TO SUBMIT THEIR TRAVEL DOCUMENTS WITHIN 4 WORKING WEEKS AFTER USING (THE LAST LEG OF) THEIR TRANSPORT TICKETS. AFTER THAT DATE, TAKING INTO ACCOUNT THE WHITE PERIODS, SUMS AWAITING REGULARISATION WILL BE DEDUCTED FROM SUBSEQUENT PAYMENTS TO THE MEMBER CONCERNED."

**IN CASE YOU HAVE AGREED ON THE AUTOMATIC REIMBURSEMENT OF DURATION AND DISTANCE ALLOWANCES AND AIRPORT JOURNEY COSTS BY SIGNING THE RELEVANT FORM, IT IS NOT NECESSARY TO SUBMIT THE TRAVEL DOCUMENTS FOR AIR JOURNEY IN CONNECTION WITH ORDINARY TRAVEL, WITH EXCEPTION OF LOW-COST AIRLINES AND TRAVEL OUTSIDE THE EU.**

MAIN RESTRICTIONS:  
THIS FARE WILL BE ISSUED AS AN AMADEUS TKOK WITH QC  
\*\*\*\*\*  
MAIN RESTRICTIONS:  
THIS FARE WILL BE ISSUED AS AN AMADEUS TKOK WITH QC  
\*\*\*\*\*

**Health, Visa and Entry Requirements**

Passport validity, visa and vaccination compliance as well as entry requirements are entirely at the traveller's responsibility. Obtaining (transit) visas and any other related documents or formalities are the responsibility of the Visa Section of the Protocol Service of the European Parliament.

The information in this document is based on the current available fares and is subject to possible changes by the travel service provider(s). Fares and taxes are not guaranteed until ticketed. The general Terms and Conditions of contract of the travel service provider(s) shall apply.

Changes to airline fares are generally only permitted provided the same carrier / class / routing is used.

Additional surcharges may apply in addition to the change fee in case the same fare class is not available on the rebooked flights.

You should always cancel your trip before the scheduled departure time of your flight. In case of No Show, the ticket becomes non-refundable and an additional airline fee may apply, unless otherwise specified.

E-TICKETS AND FARE DETAILS

<b>Ticket Number:</b> 0575261519890		<b>Traveler:</b> MR BERNARD GUETTA	
Base:	EUR 405.00	<b>IATA:</b> 08261750	<b>Issued:</b> 02 Dec 22
Taxes:	YR 1.00, FR 4.73, FR 11.70, IZ 1.13, O4 1.50, QX 12.58		
<b>Total Ticket:</b>	<b>EUR 437.64</b>		

<b>Ticket Number:</b> 0805261519891		<b>Traveler:</b> MR BERNARD GUETTA	
Base:	EUR 355.00	<b>IATA:</b> 08261750	<b>Issued:</b> 02 Dec 22
Taxes:	YQ 15.00, ND 0.27, XW 18.42		
<b>Total Ticket:</b>	<b>EUR 388.69</b>		

Form of payment: CAxxxxxxxxxxxx4300

**CHANGE CONDITIONS:**

FOR TRAVEL: CDG-WAW  
PRIOR TO DEPARTURE OF JOURNEY REISSUE:  
FREE OF CHARGE  
AFTER DEPARTURE OF JOURNEY REISSUE:  
NOT ALLOWED

**REFUND CONDITIONS:**

FOR TRAVEL: CDG-WAW  
PRIOR TO DEPARTURE OF JOURNEY REFUND:  
ALLOWED  
AFTER DEPARTURE OF JOURNEY REFUND:  
ALLOWED



Please note that fare conditions are subject to change. Additional fees may apply together with any difference in the fare. Certain taxes may not be refundable. Please contact us for more details.

**CHANGE CONDITIONS:**

FOR TRAVEL: WAW-CDG  
PRIOR TO DEPARTURE OF JOURNEY REISSUE:  
FREE OF CHARGE  
AFTER DEPARTURE OF JOURNEY REISSUE:  
NOT ALLOWED

**REFUND CONDITIONS:**

FOR TRAVEL: WAW-CDG  
PRIOR TO DEPARTURE OF JOURNEY REFUND:  
REFUND ALLOWED WITH RESTRICTIONS, PENALTY FEE: 65.00EUR  
AFTER DEPARTURE OF JOURNEY REFUND:  
NOT ALLOWED



Please note that fare conditions are subject to change. Additional fees may apply together with any difference in the fare. Certain taxes may not be refundable. Please contact us for more details.

This itinerary and receipt constitutes the air "passenger ticket" for the purposes of the Montreal and Warsaw Convention Regime as well as the confirmation of the reservation for other travel services (such as hotel accommodations, car rentals, etc.). Each traveler listed on this document agrees to the **terms and conditions** which are part of these reservations.

CWT is committed to protecting your personal data and privacy. Read CWT's **Traveler Notice** to understand what information CWT collects and why, how CWT uses it and stores it, and how to review and update it.





Boarding pass



SEC. AF1046:178

# Bernard Guetta

Vol **AF1046** Paris **CDG** ✈️ Warsaw **WAW**  
 Départ **14:10 / 08 DEC** Effectué par AIR FRANCE

	<b>Arrivée aéroport</b>	12:10	Conseillée
	<b>Fin dépose bagage</b>	13:30	Terminal 2F Zone FO2
	<b>Embarquement</b>	13:35	Terminal 2F Porte -
	<b>Porte fermée</b> <sup>•</sup>	13:50	Zone 2
	<b>Siège</b>	<b>05D</b>	Economy
	<b>Arrivée</b>	16:25	

• Après cet horaire, vous ne pourrez plus monter dans l'avion.

RÉSERVATION : Q6HEDA  
BILLET N° : 057 5261519890



fold here

## Vos bagages

1 Bagage(s) cabine + 1 accessoire

1 Bagage(s) en soute



Bagage cabine 55 x 35 x 25 cm max.

Longueur + largeur + hauteur = 158 cm

Accessoire 40 x 30 x 15 cm max.

max.

Ces informations incluent les avantages pour les voyageurs fréquents et les Options Bagages achetées. Vous voyagez sur une compagnie autre qu' AIR FRANCE, HOP! ou KLM ? Les règles de transport de bagages peuvent être différentes : veuillez consulter le site de la compagnie et appliquer les conditions les plus restrictives.

À bord, l'espace dans les coffres à bagages est limité : il peut arriver que votre bagage, bien que conforme aux normes des bagages cabine ne soit pas accepté. Il est alors transporté en soute, sans frais. Veuillez à apposer une étiquette porte-adresse à votre nom sur vos bagages en soute. Insérez également vos coordonnées à l'intérieur de chaque bagage. Bon voyage !

## Folding instructions

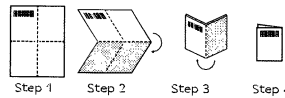

Une question ? N'hésitez pas, contactez-nous.



**Partagez vos Miles en famille et profitez-en plus rapidement.**

**En savoir plus sur [flyingblue.com](http://flyingblue.com)**





## Boarding Pass

Guetta / Bernard Mr

DEPARTURE <b>20:15</b> 09 Dec 2022	FROM <b>WAW</b>	TO <b>CDG</b>	ARRIVAL <b>22:45</b> 09 Dec 2022
Warsaw Frederic Chopin		Terminal 1	Paris Charles De Gaulle

FLIGHT	SEAT	CLASS	BOARDING TIME	GATE	ZONE
<b>LO333</b>	<b>4C</b>	<b>Y</b>	<b>19:45</b>	Check monitors	<b>3</b>

## TRAVEL INFORMATION



## Boarding pass information

Airport authority requires that you present your boarding pass. You can print it, receive it by SMS or collect it at the airport.



## Checked baggage allowance

1 pcs



## Travel documents

Please note that the passenger is responsible for the validity of passport and other travel documents for the complete journey.



## Carry-on baggage allowance

Economy class:  
1 carry-on bag total 8 kg  
Business class:  
1 carry-on bag and 1 briefcase tot 10 kg



## Other information

## FREQUENT FLYER

CLASS OF TRAVEL  
ECONOMY

BOOKING REFERENCE  
Q6HEDA

TICKET  
ETKT  
080526151989101

## NEXT STEPS



## Note

Please reserve enough time for baggage check-in, security control and boarding.



## Carry-on baggage only

Proceed to gate when you have carry-on bag only and required boarding passes.



## Departure

LOT wishes you a nice flight!



## Baggage drop closing time

Take your baggage to the Baggage Drop desk at the latest by 19:15h.



## Boarding

Please report at the boarding gate at the latest by 19:45.