



Environment and Natural Resources Trust Fund (ENRTF) M.L. 2014 Work Plan

Date of Report: June 20, 2014
Date of Next Status Update Report: January 2015
Date of Work Plan Approval:
Project Completion Date: June 30, 2017
Does this submission include an amendment request? No

PROJECT TITLE: Metropolitan Regional Park System Land Acquisition

Project Manager: Arne Stefferud, Manager—Regional Parks and Natural Resources
Organization: Metropolitan Council
Mailing Address: 390 North Robert Street
City/State/Zip Code: St. Paul, MN 55101
Telephone Number: (651) 602-1360
Email Address: arne.stefferud@metc.state.mn.us
Web Address: <http://metro council.org/Parks.aspx>

Location: Carver, Dakota, Hennepin, Scott and Washington Counties for the parcels currently listed as acquisitions that may be financed with this ENRTF appropriation.

Total ENRTF Project Budget:	ENRTF Appropriation:	\$1,500,000
	Amount Spent:	\$0
	Balance:	\$1,500,000

Legal Citation: M.L. 2014, Chp. 226, Sec. 2, Subd. 7(b)

Appropriation Language:

\$1,500,000 the second year is from the trust fund to the Metropolitan Council for grants for the acquisition of lands within the approved park unit boundaries of the metropolitan regional park system. This appropriation may not be used for the purchase of habitable residential structures. A list of proposed fee title and easement acquisitions must be provided as part of the required work program. This appropriation must be matched by at least 40 percent of nonstate money that must be committed by December 31, 2014, or the appropriation cancels. This appropriation is available until June 30, 2017, by which time the project must be completed and final products delivered.

I. PROJECT TITLE: Metropolitan Regional Park System Land Acquisition

II. PROJECT STATEMENT:

The 2014 ENRTF appropriation of \$1.5 million would be matched with \$1 million of Metropolitan Council bonds and \$833,000 of regional park agency funds to acquire about 200 acres of the 574 acres in the attached M.L. 2014 Acquisition List for Metropolitan Regional Park System Land Acquisition. These parcels contain high quality natural resources and are inholding properties (privately held parcels) within the boundaries of regional parks, regional park reserves or regional trails.

This is a continuation of past ENRTF appropriations to acquire high quality natural resource parcels for the Metropolitan Regional Park System. \$7.54 million of Environment and Natural Resources Trust Fund (ENRTF) appropriations in 2007-2009 and 2011-12 have been matched with \$5.026 million of Metropolitan Council bonds and \$19.9 million of other funds to finance the acquisition of 1,076 acres.

III. PROJECT STATUS UPDATES:

Project Status as of January 2015:

Project Status as of July 2015:

Project Status as of January 2016:

Project Status as of July 2016:

Project Status as of January 2017:

Overall Project Outcomes and Results—July 2017:

IV. PROJECT ACTIVITIES AND OUTCOMES:

Activity 1: Acquisition Opportunity Grants

Description: Award subgrants to regional park agencies under the Metropolitan Council’s Park Acquisition Opportunity Fund Grant program to acquire about 200 acres for the Metropolitan Regional Park System. When the Metropolitan Council authorizes subgrants to regional park agencies to acquire lands under this work plan, a description of the land from the M.L. 2014 Acquisition List for Metropolitan Regional Park System Land Acquisition will be included as an “Outcome” along with the date it was acquired as the “Completion Date”. The amount of the ENRTF appropriation spent to acquire the land will be listed under “Budget”.

The ENRTF funds will finance 45% of the total acquisition costs, and specifically will be used to partially finance the fee title acquisition cost (i.e. what is paid for the parcel at the closing). Matching Metropolitan Council bonds and regional park agency funds will finance the balance of acquisition costs not financed with ENRTF funds, plus related costs for appraisal services, legal services, closing costs, pro-rated property taxes and tax equivalency payments due on the land as required by MN Statute 473.341.

There is no ENRTF funding proposed to finance a baseline assessment and high quality site restoration appropriate to designation (SNA, WMA, parks, etc.) plus long-term management of the acquired parcels. The baseline assessment is financed by the acquiring regional park agency when it prepares the master plan for that park or trail unit. The master plan includes a natural resource inventory plus plans for restoration and long-term management including annual cost estimates for those activities. The Metropolitan Council reviews and approves those master plans. Other funds are used by the acquiring regional park agency to finance natural resource restoration activities and long-term management

Summary Budget Information for Activity 1:

ENRTF Budget: \$ 1,500,000
Amount Spent: \$ 0
Balance: \$ 1,500,000

Since the timing of when the acquisitions would occur, and the negotiations to acquire the parcels is confidential, the following table illustrates descriptions of the information that would be inserted when acquisition subgrants are awarded for specific parcels. Additional rows will be added to the table for each parcel when those subgrants are awarded. The updated table will be inserted in the "Activity Status" as of (date) portion of the work plan.

Activity Completion Date: June 30, 2017

Outcome	Completion Date	Budget
1. Acquire parcel number, name of parcel and acreage of parcel from M.L. 2014 Acquisition List for Metropolitan Regional Park System Land Acquisition.	Date of closing for that parcel	\$ amount ENRTF granted for that parcel
2. Acquire parcel number, name of parcel and acreage of parcel from M.L. 2014 Acquisition List for Metropolitan Regional Park System Land Acquisition	Date of closing for that parcel	\$ amount ENRTF granted for that parcel
3. Acquire parcel number, name of parcel and acreage of parcel from M.L. 2014 Acquisition List for Metropolitan Regional Park System Land Acquisition	Date of closing for that parcel	\$ amount ENRTF granted for that parcel

Activity Status as of January 2015:

Activity Status as of July 2015:

Activity Status as of January 2016:

Activity Status as of July 2016:

Activity Status as of January 2017:

Final Report Summary—July 2017:

V. DISSEMINATION:

Description: When the acquisition subgrant for each parcel is being considered by the Metropolitan Council, it publishes the subgrant request which includes a map of the parcel in context of the regional park or trail unit where it is located. The Metropolitan Council also publishes a summary of all park acquisition grants as part of annual reports. The acquiring regional park agency may publish news accounts of the subgrant award and a description of the land to be acquired with the grant. Since the parcels contain high quality natural resource features and don't have visitor support facilities on them, the park agencies are careful in informing the public about the land until it can accommodate public use. For example, installing a trail or viewing area for the public to use should occur before publicizing the land's availability for public use.

Status as of January 2015:

Status as of July 2015:

Status as of January 2016:

Status as of July 2016:

Status as of January 2017:

Final Report Summary—July 2017:

VI. PROJECT BUDGET SUMMARY:

For the period July 2014 to June 30, 2017.

A. ENRTF Budget Overview:

Budget Category	\$ Amount	Explanation
Fee Title Acquisition:	\$1,500,000	100% of ENRTF funds will be used to partially finance fee title acquisition cost of the parcels acquired.
TOTAL ENRTF BUDGET:	\$1,500,000	

Explanation of Use of Classified Staff: NA

Explanation of Capital Expenditures Greater Than \$5,000: NA

Number of Full-time Equivalents (FTE) Directly Funded with this ENRTF Appropriation: NA

Number of Full-time Equivalents (FTE) Estimated to Be Funded through Contracts with this ENRTF Appropriation: NA

B. Other Funds:

Source of Funds	\$ Amount Proposed	\$ Amount Spent	Use of Other Funds
Non-state			
Metropolitan Council bonds to finance 30% of total acquisition costs. This is cash.	\$1,000,000	\$0	Finance 100% of tax equivalency payment due on the land as required under MN Statute 473.341, plus may partially finance some of the fee title acquisition cost incurred at closing, legal services, closing costs, and pro-rated property taxes due at closing.
Regional park agency funds or other non-state funds the park agency must provide to finance 25% of total acquisition costs. This is cash. In cases where the seller donates land value and thus reduces the actual total costs, that land value donation will be counted as part of the 25% match to the Park Acquisition Opportunity Fund grant. Consequently there may be cases where the park agency provides no cash match to the grant. In those instances the Metropolitan Council bonds would finance the items listed in the "use of other funds" column.	\$833,000	\$0	Finance 100% of appraisal cost and earnest money since those expenses will be incurred before the Park Acquisition Opportunity Fund grant is awarded. Plus may partially finance some of the fee title costs incurred at closing, legal services, closing costs, and pro-rated property taxes due at closing.
TOTAL OTHER FUNDS:	\$1,833,000	\$0	

This table will be updated with \$ amount spent from these other sources in future status reports.

VII. PROJECT STRATEGY:

A. Project Partners:

Based on the park agencies that have listed parcels on the attached M.L. 2014 M.L. 2014 Acquisition List for Metropolitan Regional Park System Land Acquisition, the following regional park agencies are eligible to receive Park Acquisition Opportunity Fund grant(s) from this work plan. The amount each agency actually receives is dependent on the amount needed for a particular subgrant and will be reported in future status reports in the Project Budget and in Other Funds.

Regional Park Agency Contact	Regional Park Agency Name
Marty Walsh	Carver County Parks Dept.
Steve Sullivan	Dakota County Parks Dept.
Mark Themig	Scott County Parks Dept.
Jonathan Vlaming	Three Rivers Park District
John Elholm	Washington County Parks Dept.

B. Project Impact and Long-term Strategy:

This work plan is a component of the long-range goal in the Metropolitan Council’s 2030 Regional Parks Policy Plan to acquire about 13,500 acres of land within Metropolitan Council-approved master plan boundaries for regional parks and trails. Two dollars of Metropolitan Council bonds match every three dollars of the Environment and Natural Resources Trust Fund appropriation. Regional park agencies must finance 25% of each acquisition with their own funds unless the seller donates land value which is counted as part of the 25% park agency match. Generally, the share from each funding source for land acquisitions is:

Funding Source	Percent of Acquisition Cost
Environment and Natural Resources Trust Fund	45%
Metropolitan Council bonds	30%
Regional Park Agency funds	25%

The Environment and Natural Resources Trust Fund appropriations have been restricted to acquire only land containing high quality natural resources with no residential structures on them. Other funding sources such as the Parks and Trails Legacy Fund matched with Metropolitan Council bonds and regional park agency funds have been used to acquire land that had low quality natural resources and/or included structures—both residential and non-residential. Long-term strategies for ongoing financial support include continued public sector investment of State, regional and local sources for natural resource restoration and long-term management of the acquired lands.

C. Spending History:

This is a continuing appropriation for acquiring high quality natural resources parcels for the Metropolitan Regional Parks System. The table below shows past ENRTF appropriations for this purpose.

Funding Source	M.L. 2007 or FY08	M.L. 2008 or FY09	M.L. 2009 or FY10	M.L. 2010 or FY11	M.L. 2011 or FY12-13
ENRTF, ML 2007, Chap. 30, Sec. 2, Subd. 4(f)	\$2,500,000				
ENRTF, ML 2008, Chap. 367, Sec. 2, Subd. 3(i)		\$1,500,000			
ENRTF, M.L. 2009, Chap. 143, Sec. 2, Subd. 4(c) and M.L. 2012, Chap. 272, Sec. 88, Subd. b			\$1,290,000		
ENRTF, M.L. 2011, First Special Session, Chap. 2, Art.3, Sec. 2, Subd. 04c					\$2,250,000 total FY 12-13

VIII. ACQUISITION/RESTORATION LIST:

See attached M.L. 2014 Acquisition/Restoration List for Metropolitan Regional Park System Acquisition.

IX. VISUAL ELEMENT or MAP(S):

See attached parcel maps 1 to 16 for each numbered parcel listed in the M.L. 2014 Acquisition/Restoration List for Metropolitan Regional Park System Acquisition

X. ACQUISITION/RESTORATION REQUIREMENTS WORKSHEET:

XI. RESEARCH ADDENDUM: NA

XII. REPORTING REQUIREMENTS:

Periodic work plan status update reports will be submitted no later than January 2015, July 2015, January 2016, July 2016, January 2017 and final report in July 2017.

Environment and Natural Resources Trust Fund

M.L. 2014 Acquisition/Restoration List

Project Title: Metropolitan Regional Park System Acquisition

Legal Citation: M.L. 2014, Chap. 226, Sec. 2, Subd. 7(b)

Project Manager: Arne Stefferud

Organization: Metropolitan Council

M.L. 2014 ENRTF Appropriation: \$1,500,000

Project Length and Completion Date: 3 years, June 30, 2017

Date of Report: June 20, 2014

#	Acquisition Parcel Name	Geographic Coordinates Format: [Deg.]° [Min.]' [Sec.]" [Hemis.]		Estimated Cost	Estimated Annual PILT Liabilities	County	Ecological Significance	Activity Description	# of Acres	# of Shoreline Miles	Type of Landowner	Proposed Fee Title or Easement Holder (if applicable)	Status:
		Latitude	Longitude										
1	Carver County, Lake Waconia Regional Park, Coney Island	44° 51' 40.0212"N	93° 47' 2.6514" W	Confidential pending negotiations outcome	N/A	Carver	Shoreland and Forest	Fee Title Acquisition	33.7	1.04	Private	Fee Title; Carver County	Actively negotiating
2	Dakota County, Lake Byllesby -Augustine	44° 31' 6" N	93° 1' 40" W	Confidential pending negotiations outcome	N/A	Dakota	Forest/Cannon River shoreline	Fee Title Acquisition	110	1.06	Private	Fee Title; Dakota County	Being appraised
3	Dakota County, Miesville- Ellison	44° 33' 36.212" N	92° 49' 19.461" W	Confidential pending negotiations outcome	N/A	Dakota	Forest/Protection of Trout Brook	Fee Title Acquisition	49	1	Private	Fee Title; Dakota County	Being appraised
4	Dakota County, Spring Lake-Sorg I	44° 46' 8.697" N	92° 55' 23.412" W	Confidential pending negotiations outcome	N/A	Dakota	Forest, Spring Lake bluff and shoreline	Fee Title Acquisition	8	0.07	Private	Fee Title; Dakota County	Appraised and part of tentative settlement

#	Acquisition Parcel Name	Geographic Coordinates Format: [Deg.]° [Min.]' [Sec.]" [Hemis.]		Estimated Cost	Estimated Annual PILT Liabilities	County	Ecological Significance	Activity Description	# of Acres	# of Shoreline Miles	Type of Landowner	Proposed Fee Title or Easement Holder (if applicable)	Status:
		Latitude	Longitude										
Note: Parcel 5 was part of the original proposal but has been acquired and thus withdrawn from this list. It is shown here so that parcels 6 to 16 will not have to be renumbered and can align with aerial map labeling of those parcels.													
Note: Parcel 11 was part of the original proposal but has been withdrawn from this list. It is shown here so that parcels 6 to 16 will not have to be renumbered and can align with aerial map labeling of those parcels.													
5	Withdrawn from list See note above. Dakota County, Spring Lake- Drews	44° 45' 15.335" N	92° 56' 24.67" W	Acquisition completed on March 31, 2014	N/A	Dakota	Forest and Spring Lake shoreline	Fee Title Acquisition	10	0.24	Private	Fee Title; Dakota County	Acquisition completed on March 31, 2014
6	Dakota County, Spring Lake - Sorg II	44° 45' 13.34" N	92° 56' 4.835" W	Confidential pending negotiations outcome	N/A	Dakota	Forest and Spring Lake bluff and shoreline	Fee Title Acquisition	77	0.34	Private	Fee Title; Dakota County	Appraised and negotiations underway
7	Dakota County, Spring Lake- Volkert	44° 44' 48.667" N	92° 57' 0.774" W	Confidential pending negotiations outcome	N/A	Dakota	Forest, wetland, Spring Lake shoreline	Fee Title Acquisition	40	0.15	Private	Fee Title; Dakota County	Appraised and negotiations underway
8	Scott County, Blakeley Bluffs, PID 29080030	44° 36.560' N	93° 51.458' W	Confidential pending negotiations outcome	N/A	Scott	Minnesota River Floodplain	Fee Title Acquisition	15	0	Private Party	Fee Title; Scott County	Engaged in landowner negotiations
9	Scott County, Blakeley Bluffs, PID 29180050	44° 35.897' N	93° 52.679' W	Confidential pending negotiations outcome	N/A	Scott	Minnesota River Floodplain	Fee Title Acquisition	16	0.3	Private Party	Fee Title; Scott County	Engaged in landowner negotiations
10	Scott County, Blakeley Bluffs, PID 29180040	44° 35.897' N	93° 52.679' W	Confidential pending negotiations outcome	N/A	Scott	Minnesota River Floodplain	Fee Title Acquisition	50	0.61	Private Party	Fee Title; Scott County	Engaged in landowner negotiations
11	Withdrawn from list. See note above. Scott County, Blakeley Bluffs, PID 29170070, 290170081	44° 36.007' N	93° 51.499' W	Confidential pending negotiations outcome	N/A	Scott	Minnesota River Bluffs and Ravines with Native Oak Forests	Fee Title Acquisition	146	0.64	Developer (LLC)	Fee Title; Scott County	Engaged in landowner negotiations

#	Acquisition Parcel Name	Geographic Coordinates Format: [Deg.]° [Min.]' [Sec.]" [Hemis.]		Estimated Cost	Estimated Annual PILT Liabilities	County	Ecological Significance	Activity Description	# of Acres	# of Shoreline Miles	Type of Landowner	Proposed Fee Title or Easement Holder (if applicable)	Status:
		Latitude	Longitude										
12	Three Rivers Park District, Rush Creek RT: Stone's Throw East (PID 36-120-23-41-0002)	45° 9' 28.948" N	93° 31' 29.07" W	Confidential pending negotiations outcome	N/A	Hennepin	Rush Creek wetlands/floodplain	Fee Title Acquisition	60	0.5	for-profit entity	Fee Title; Three Rivers Park District	Engaged in landowner negotiations
13	Three Rivers Park District, Rush Creek RT: Stone's Throw West (PID 36-120-23-24-0001)	45° 9' 37.33" N	93° 32' 5.404" W	Confidential pending negotiations outcome	N/A	Hennepin	Rush Creek wetlands/floodplain	Fee Title Acquisition	50	0.4	for-profit entity	Fee Title; Three Rivers Park District	Engaged in landowner negotiations
14	Washington County, Point Douglas Trail Acquisition	44° 45' 25.6" N	92° 50' 59.9" W	Confidential pending negotiations outcome	N/A	Washington	Wooded hillside near Mississippi River	Fee Title Acquisition	6.8	0	private	Fee Title; Washington County	Engaged in landowner negotiations
15	Washington County, St. Croix Valley Trail Acquisition	44° 46' 27" N	92° 48' 37" W	Confidential pending negotiations outcome	N/A	Washington	Wooded St. Croix river frontage	Fee Title Acquisition	16.65	0.47	non-profit	Fee Title; Washington County	Engaged in landowner negotiations
16	Washington County, St. Croix Bluffs Regional Park	44°48' 36"N	92° 47' 17" W	Confidential pending negotiations outcome	N/A	Washington	Wooded St. Croix river frontage	Fee Title Acquisition	42	0.28	private	Fee Title; Washington County	Engaged in landowner negotiations
Totals			Estimated Total	\$ 8,150,000					574	6.9			

NOTES: Three Rivers Park District parcel acquisitions will allow the Park District to restore a significant wetland along Rush Creek improving the water quality and overall health of Rush Creek as well as the Elm Creek and Mississippi River which it ultimately drains into. This project is still evolving and the actual acres, cost, acquisition method, etc. will be determined through negotiations with the property owner and City of Rogers.

Environment and Natural Resources Trust Fund

2014 Work Plan Parcel Maps

Project Title: Metropolitan Regional Park System Acquisition

Parcel #: 1

Parcel Name: Carver County, Lake Waconia Regional Park, Coney Island

Latitude: 44° 51' 40.0212"N







Longitude: 93° 47' 2.6514" W

Acreage: 33.7

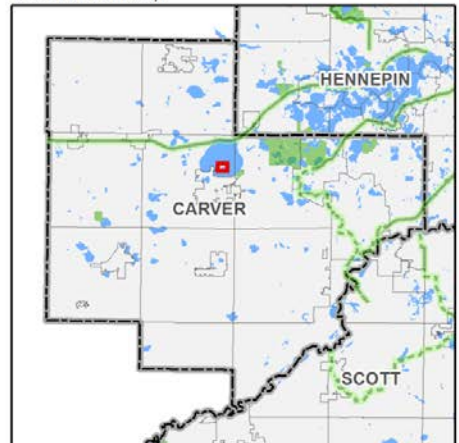

Image Source: 2010 MnGEO Image Server



-  Existing Regional Parks
-  Existing Regional Trails
-  Planned Regional Trails
-  2013 Parcel Boundaries
-  County Boundaries
-  City and Township Boundaries

Extent of Main Map 1/14/2014



Environment and Natural Resources Trust Fund

2014 Work Plan Parcel Maps

Project Title: Metropolitan Regional Park System Acquisition

Parcel #: 2





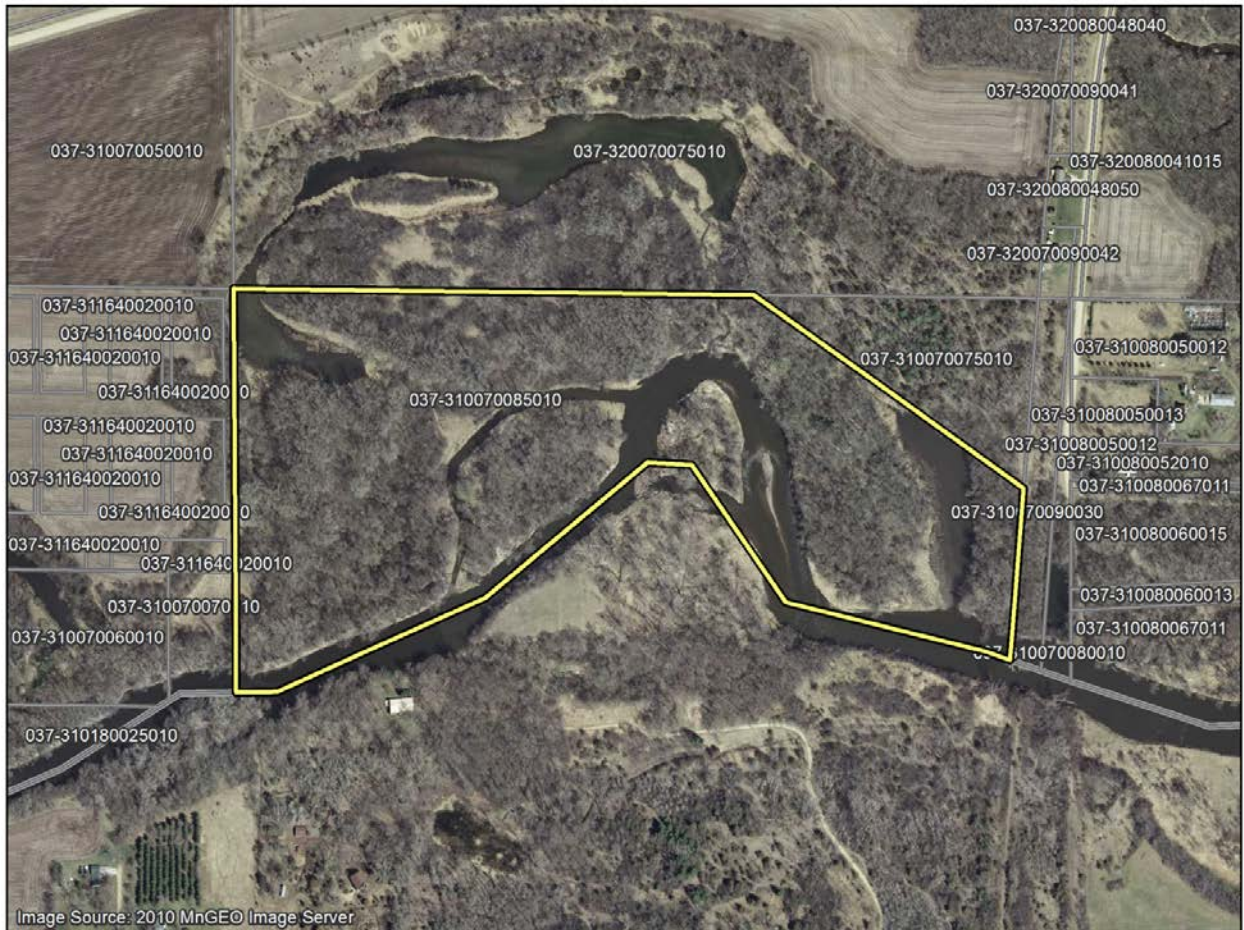

Parcel Name: Dakota County, Lake Byllesby Regional Park, Augustine

Latitude: 44° 31' 6"N

Longitude: 93° 1' 40" W

Acreage: 110



-  Existing Regional Parks
-  Existing Regional Trails
-  Planned Regional Trails
-  2013 Parcel Boundaries
-  County Boundaries
-  City and Township Boundaries

Extent of Main Map 1/14/2014



Environment and Natural Resources Trust Fund

2014 Work Plan Parcel Maps

Project Title: Metropolitan Regional Park System Acquisition

Parcel #: 3





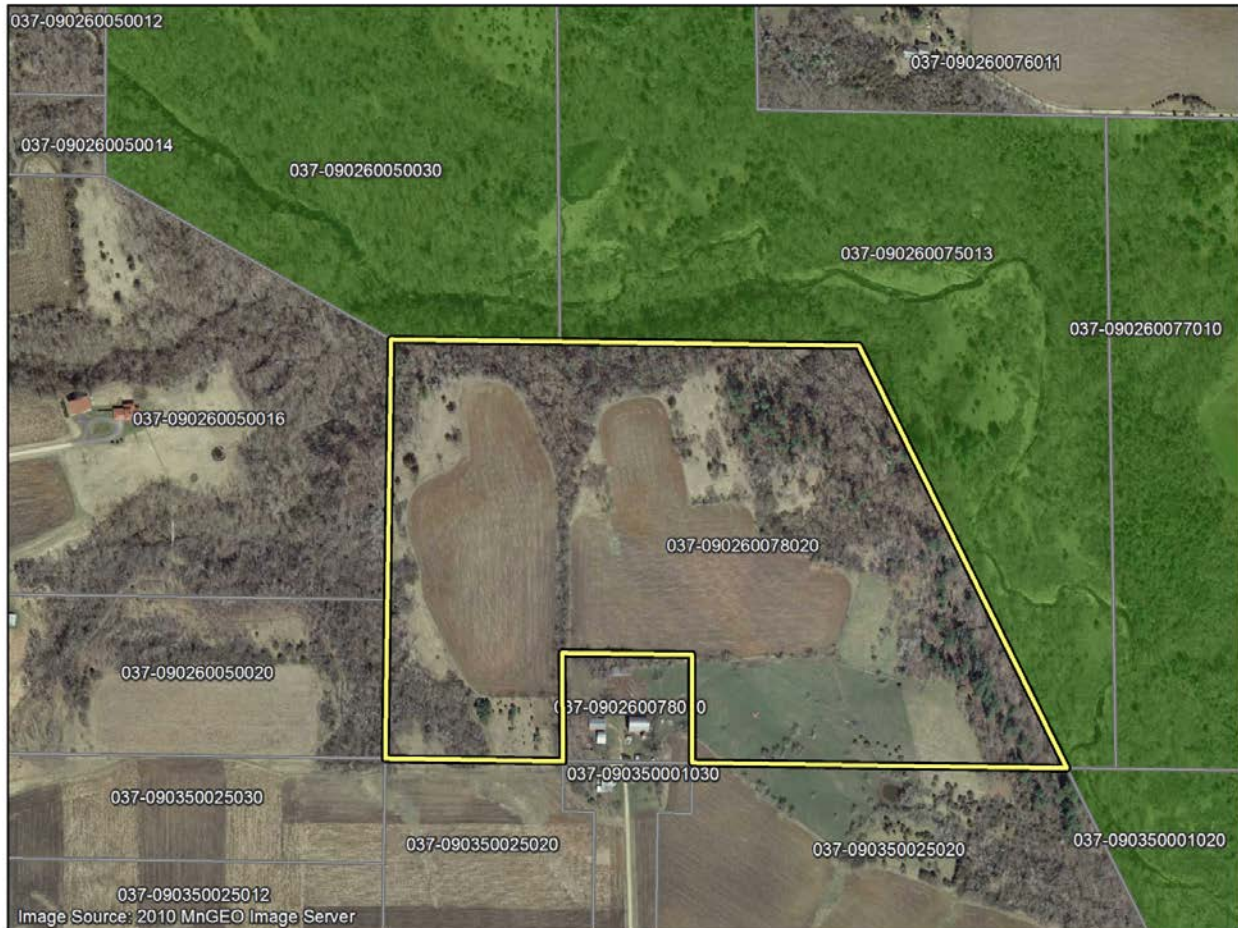

Parcel Name: Dakota County, Miesville Ravine Regional Park Reserve, Ellison

Latitude: 44° 33' 36.212"N

Longitude: 93° 49' 19.461" W

Acreage: 49



-  Existing Regional Parks
-  Existing Regional Trails
-  Planned Regional Trails
-  2013 Parcel Boundaries
-  County Boundaries
-  City and Township Boundaries

Extent of Main Map 1/14/2014



Environment and Natural Resources Trust Fund

2014 Work Plan Parcel Maps

Project Title: Metropolitan Regional Park System Acquisition

Parcel #: 4

Parcel Name: Dakota County, Spring Lake Regional Park Reserve, Sorg I

Latitude: 44° 46' 8.697"N

Longitude: 92° 55' 23.412" W

Acreage: 8

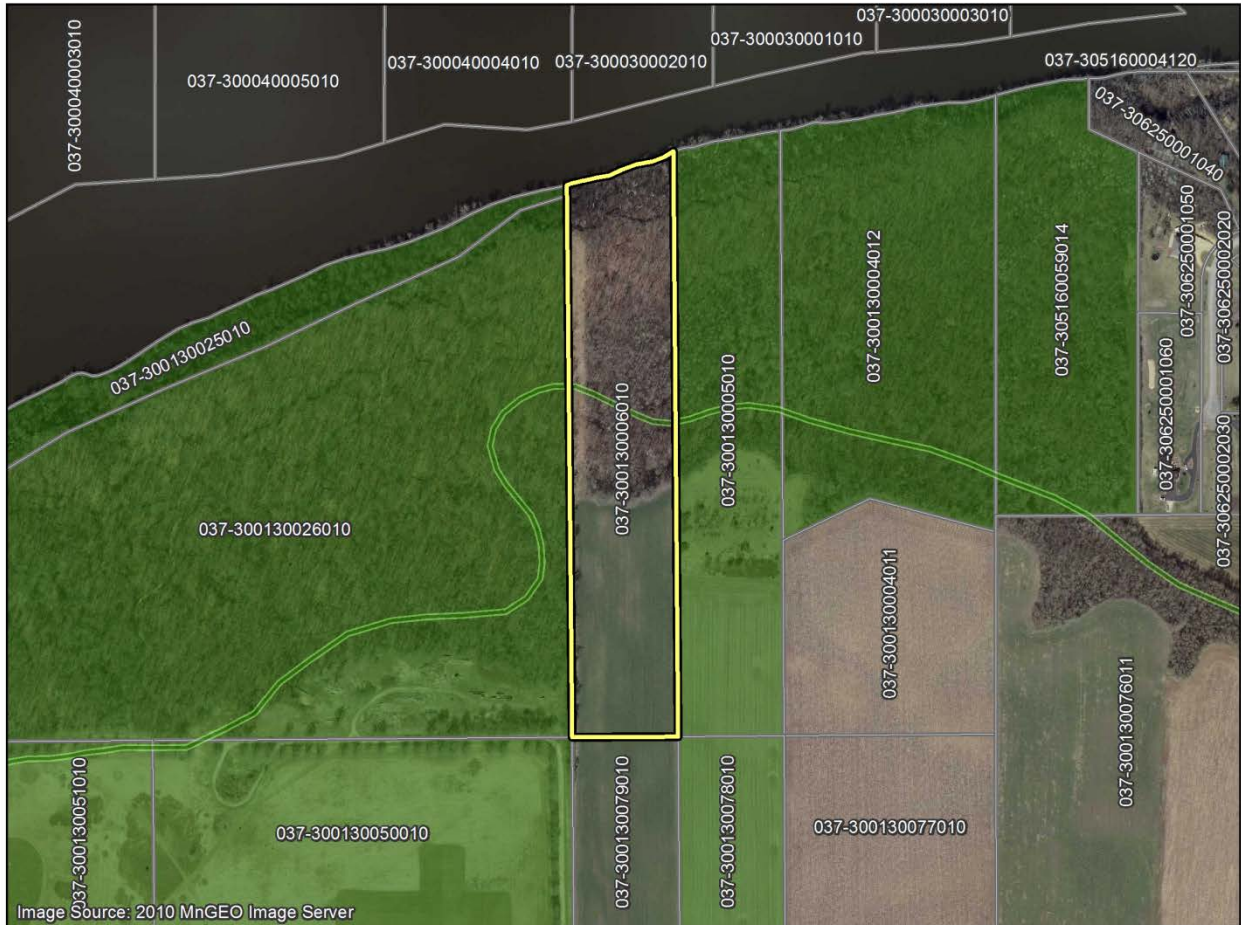

Image Source: 2010 MnGEO Image Server



- Existing Regional Parks
- Existing Regional Trails
- Planned Regional Trails
- 2013 Parcel Boundaries
- County Boundaries
- City and Township Boundaries

Extent of Main Map 1/14/2014



Environment and Natural Resources Trust Fund

2014 Work Plan Parcel Maps

Project Title: Metropolitan Regional Park System Acquisition

Parcel #: 6





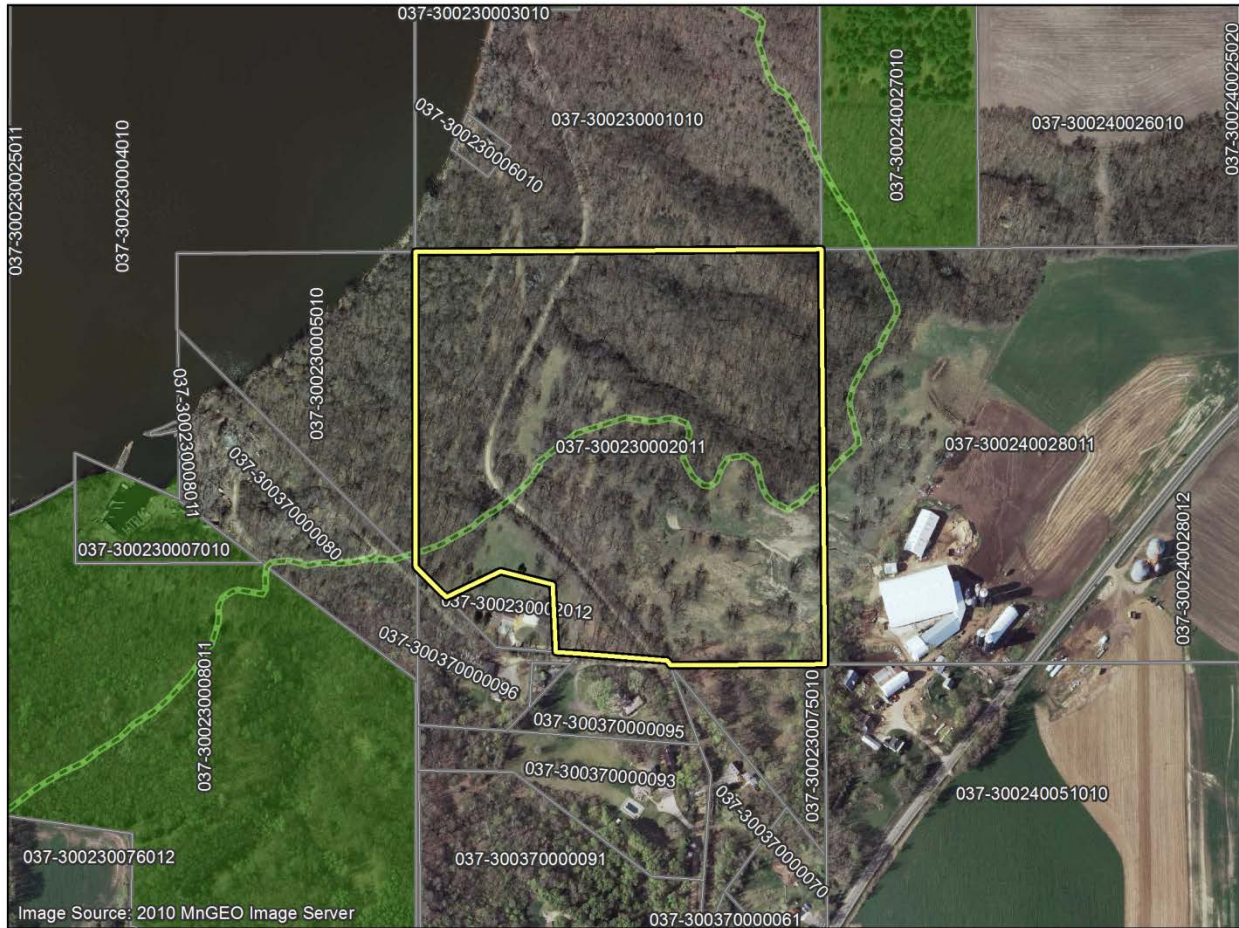

Parcel Name: Dakota County, Spring Lake Regional Park Reserve, Sorg II

Latitude: 44° 45' 13.34"N

Longitude: 92° 56' 4.835" W

Acreage: 77



-  Existing Regional Parks
-  Existing Regional Trails
-  Planned Regional Trails
-  2013 Parcel Boundaries
-  County Boundaries
-  City and Township Boundaries

Extent of Main Map 1/14/2014



Environment and Natural Resources Trust Fund

2014 Work Plan Parcel Maps

Project Title: Metropolitan Regional Park System Acquisition

Parcel #: 7







Parcel Name: Dakota County, Spring Lake Regional Park Reserve, Volkert

Latitude: 44° 44' 48.667"N

Longitude: 92° 57' 0.774" W

Acreage: 40



-  Existing Regional Parks
-  Existing Regional Trails
-  Planned Regional Trails
-  2013 Parcel Boundaries
-  County Boundaries
-  City and Township Boundaries

Extent of Main Map 1/14/2014



Environment and Natural Resources Trust Fund

2014 Work Plan Parcel Maps

Project Title: Metropolitan Regional Park System Acquisition

Parcel #: 8

Parcel Name: Scott County, Blakeley Bluffs Regional Park Reserve, PIN 29080030

Latitude: 44° 36.565' 0.00"N

Longitude: 93° 51.458' 0.00" W

Acreage: 15



-  Existing Regional Parks
-  Existing Regional Trails
-  Planned Regional Trails
-  Parcels - Scott County
-  County Boundaries
-  City and Township Boundaries

Extent of Main Map 1/14/2014

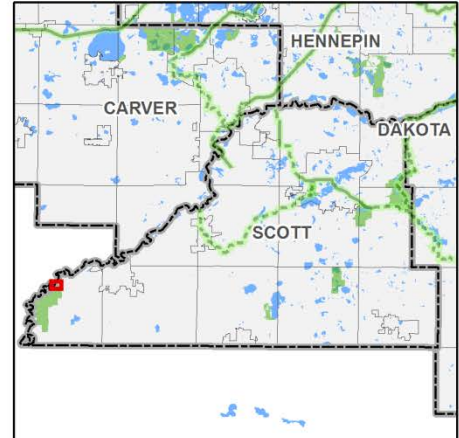

Environment and Natural Resources Trust Fund

2014 Work Plan Parcel Maps

Project Title: Metropolitan Regional Park System Acquisition

Parcel #: 9







Parcel Name: Scott County, Blakeley Bluffs Regional Park Reserve, PIN 29180050

Latitude: 44° 35.897' 0.00"N

Longitude: 93° 52.679' 0.00" W

Acreage: 16



-  Existing Regional Parks
-  Existing Regional Trails
-  Planned Regional Trails
-  Parcels - Scott County
-  County Boundaries
-  City and Township Boundaries

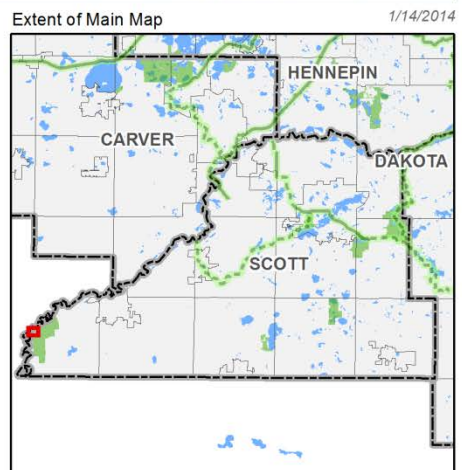

Environment and Natural Resources Trust Fund

2014 Work Plan Parcel Maps

Project Title: Metropolitan Regional Park System Acquisition

Parcel #: 10





Parcel Name: Scott County, Blakeley Bluffs Regional Park Reserve, PIN 29180040

Latitude: 44° 35.897' 0.00"N

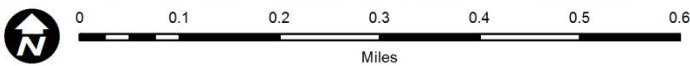
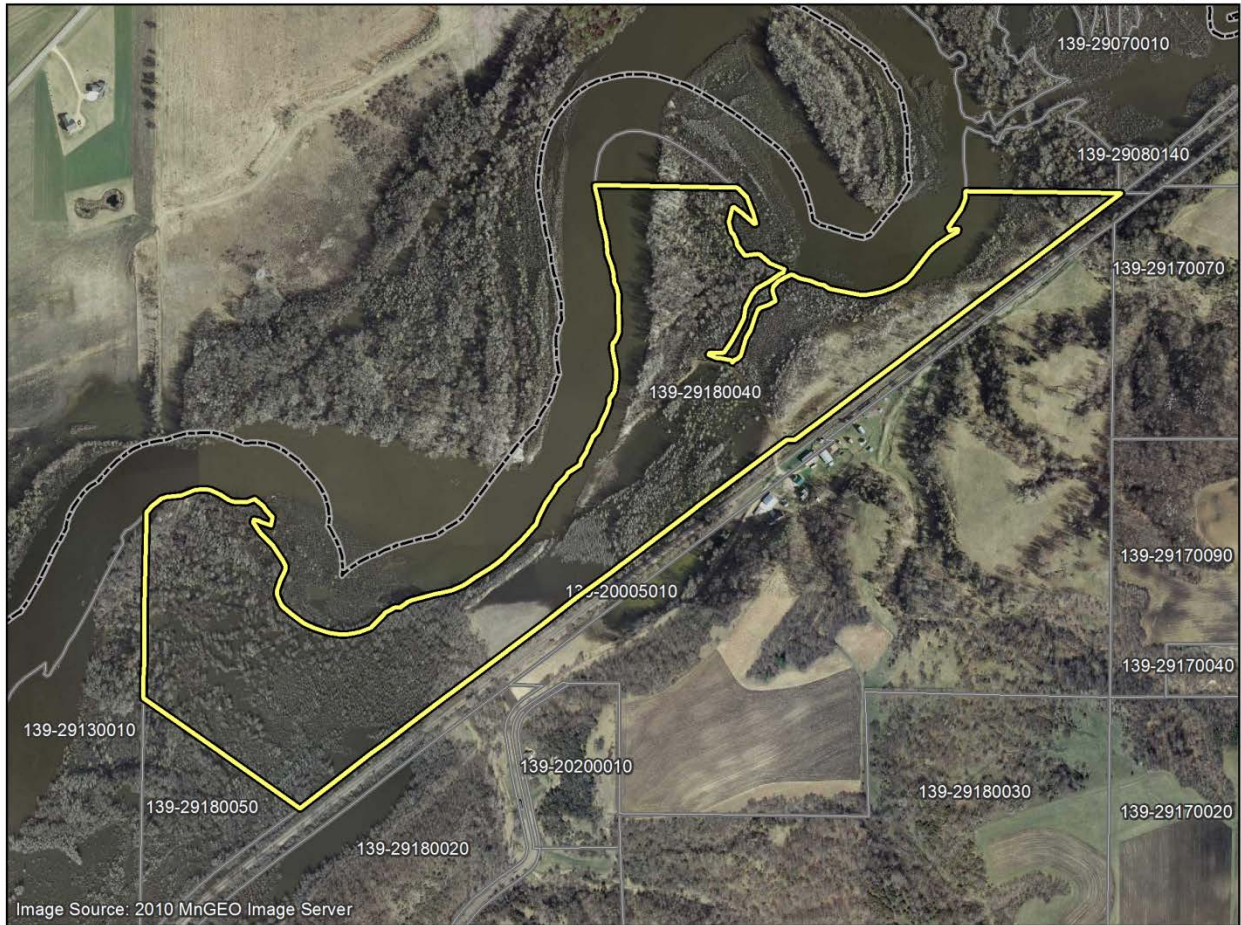
Longitude: 93° 52.679' 0.00" W

Acreage: 50



-  Existing Regional Parks
-  Existing Regional Trails
-  Planned Regional Trails
-  Parcels - Scott County
-  County Boundaries
-  City and Township Boundaries

Extent of Main Map 1/14/2014

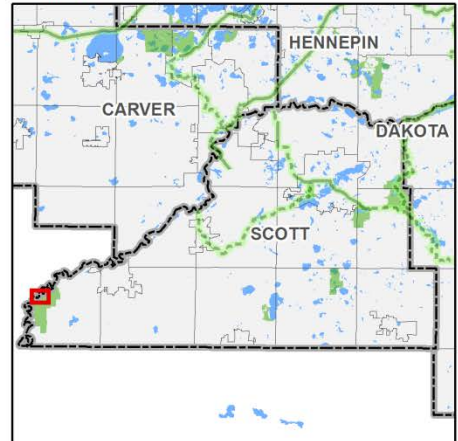

Environment and Natural Resources Trust Fund

2014 Work Plan Parcel Maps

Project Title: Metropolitan Regional Park System Acquisition

Parcel #: 11





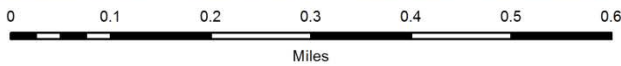
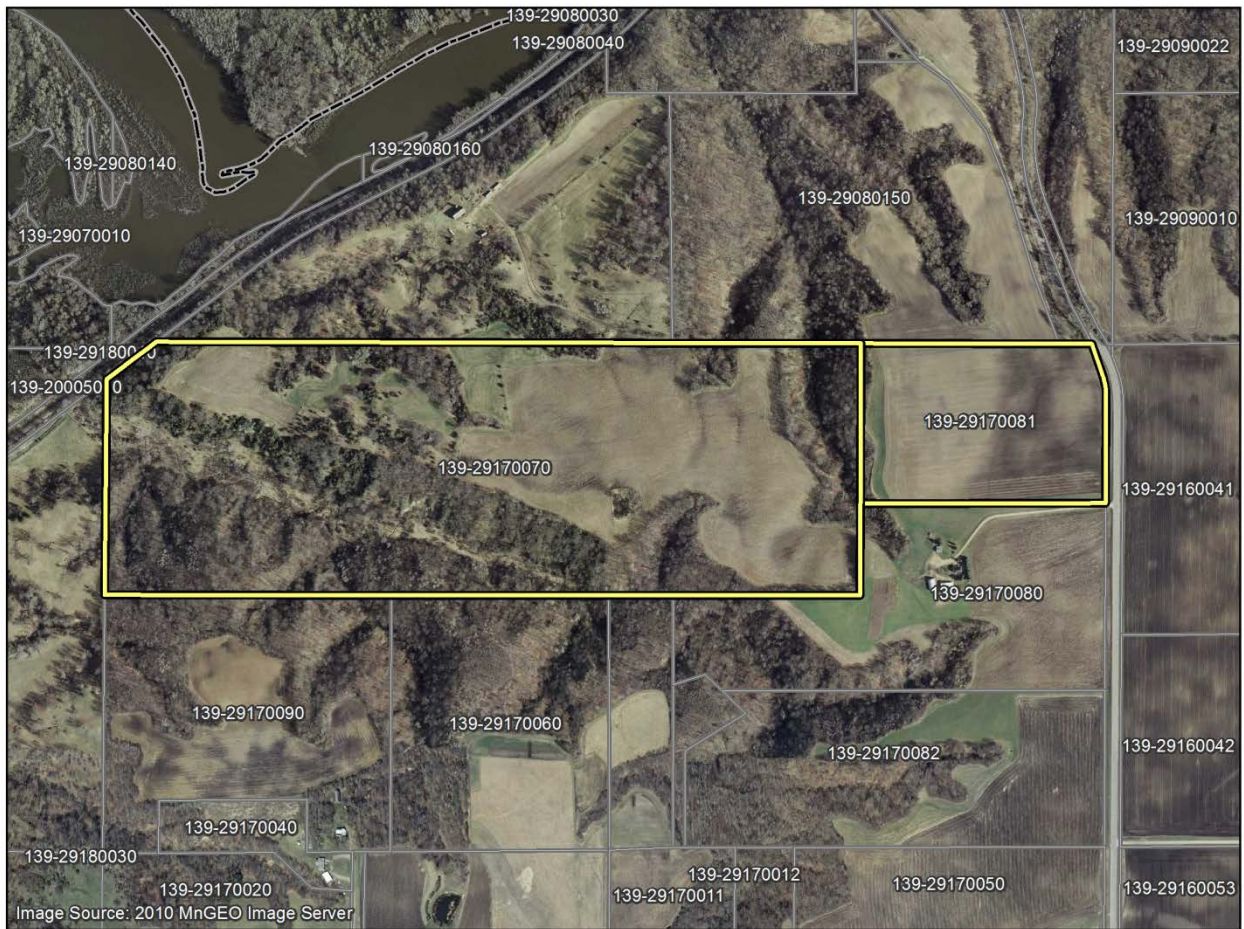

Parcel Name: Scott County, Blakeley Bluffs Regional Park Reserve, PIN 29170070 and 29170081

Latitude: 44° 36.007' 0.00"N

Longitude: 93° 51.499' 0.00" W

Acreage: 74



-  Existing Regional Parks
-  Existing Regional Trails
-  Planned Regional Trails
-  Parcels - Scott County
-  County Boundaries
-  City and Township Boundaries

Extent of Main Map 1/14/2014

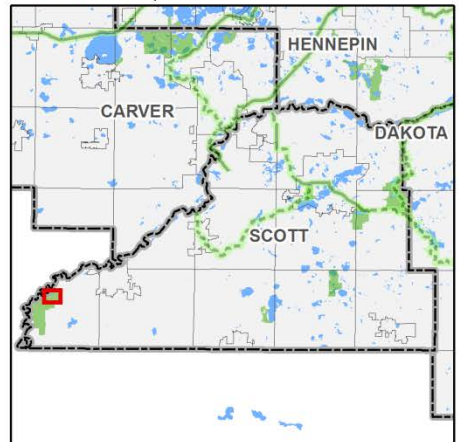

Environment and Natural Resources Trust Fund

2014 Work Plan Parcel Maps

Project Title: Metropolitan Regional Park System Acquisition

Parcel #: 12

Parcel Name: Three Rivers Park District, Rush Creek RT, Stone's Throw East PIN 3612023410002

Latitude: 45° 9' 28.948"N

Longitude: 93° 31' 29.07" W

Acreage: 50-60

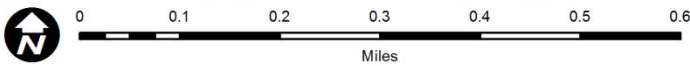
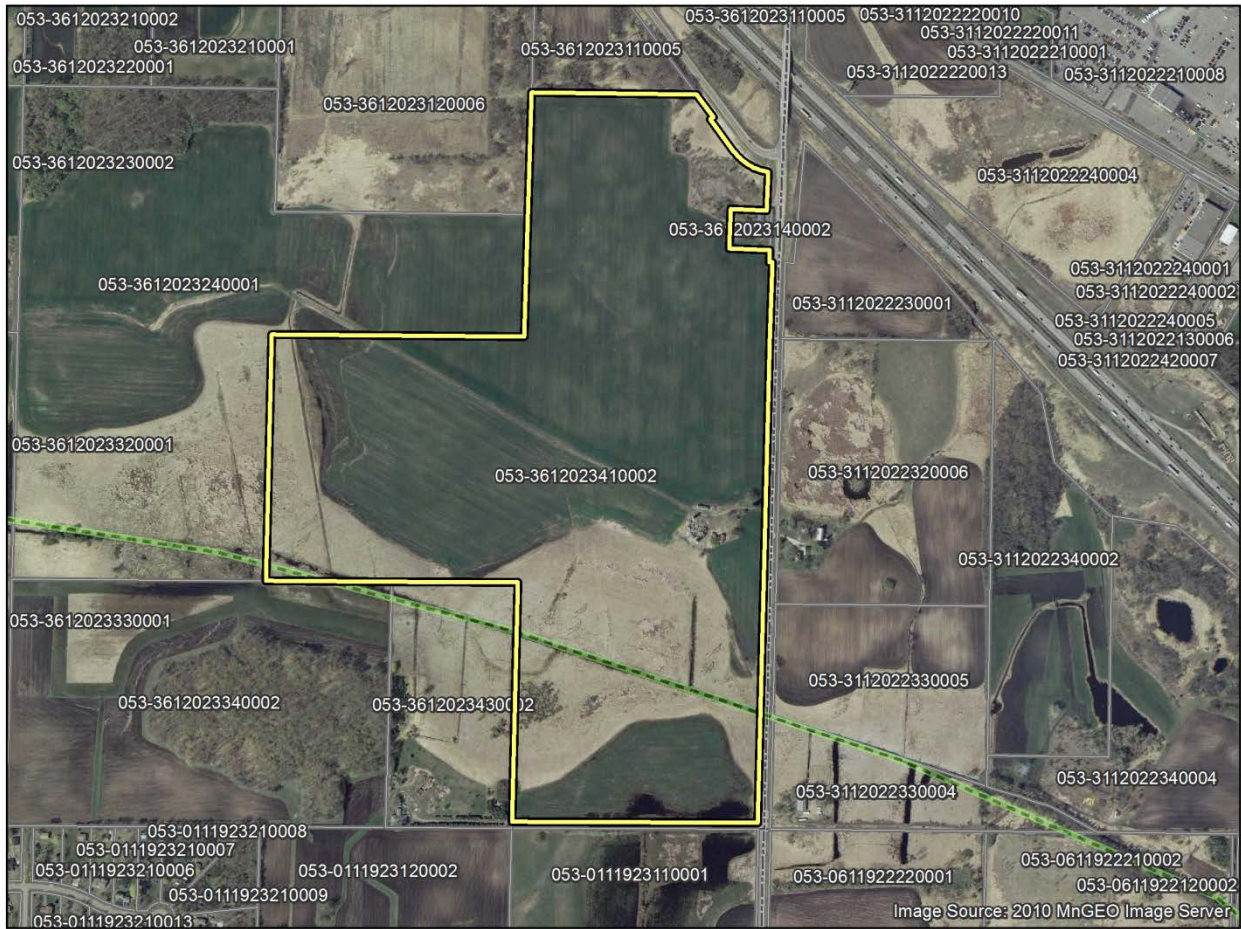

- Existing Regional Parks
- Existing Regional Trails
- Planned Regional Trails
- Parcels - Hennepin County
- County Boundaries
- City and Township Boundaries

Extent of Main Map 1/14/2014

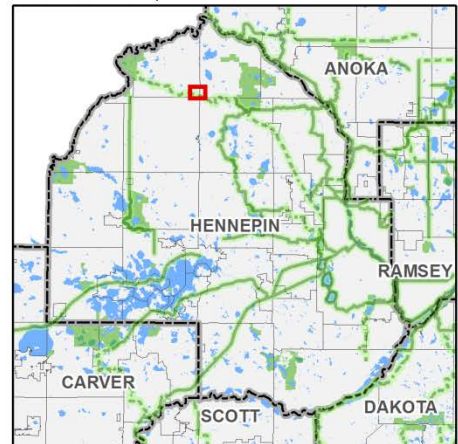

Environment and Natural Resources Trust Fund

2014 Work Plan Parcel Maps

Project Title: Metropolitan Regional Park System Acquisition

Parcel #: 13





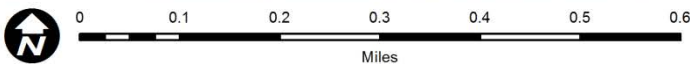
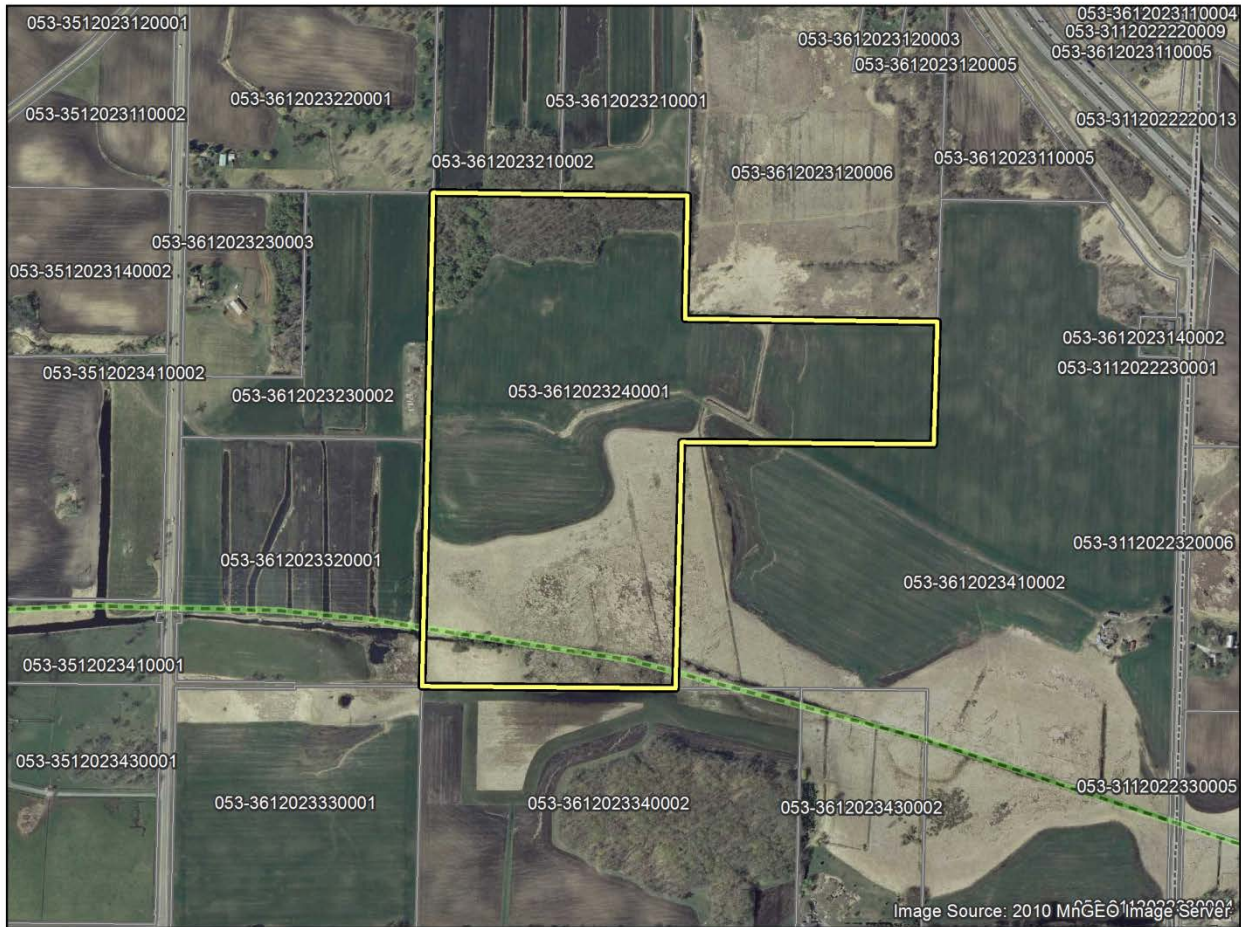

Parcel Name: Three Rivers Park District, Rush Creek RT, Stone's Throw West PIN 3612023240001

Latitude: 45° 9' 37.33"N

Longitude: 93° 32' 5.404" W

Acreage: 50



-  Existing Regional Parks
-  Existing Regional Trails
-  Planned Regional Trails
-  Parcels - Hennepin County
-  County Boundaries
-  City and Township Boundaries

Extent of Main Map 1/14/2014

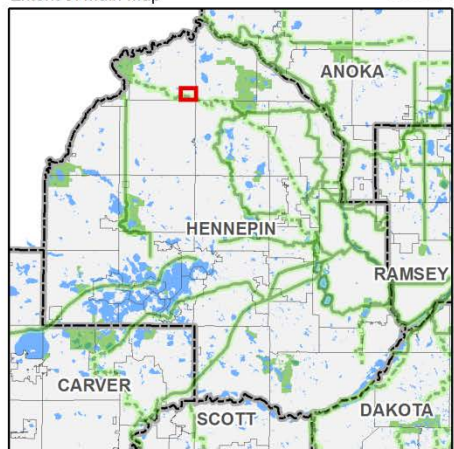

Environment and Natural Resources Trust Fund

2014 Work Plan Parcel Maps

Project Title: Metropolitan Regional Park System Acquisition

Parcel #: 14

Parcel Name: Washington County, Point Douglas Regional Trail Acquisition

Latitude: 44° 45' 25.6"N

Longitude: 92° 50' 59.9" W

Acreage: 6.8

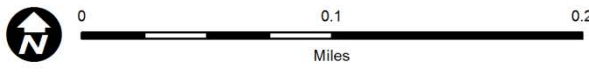
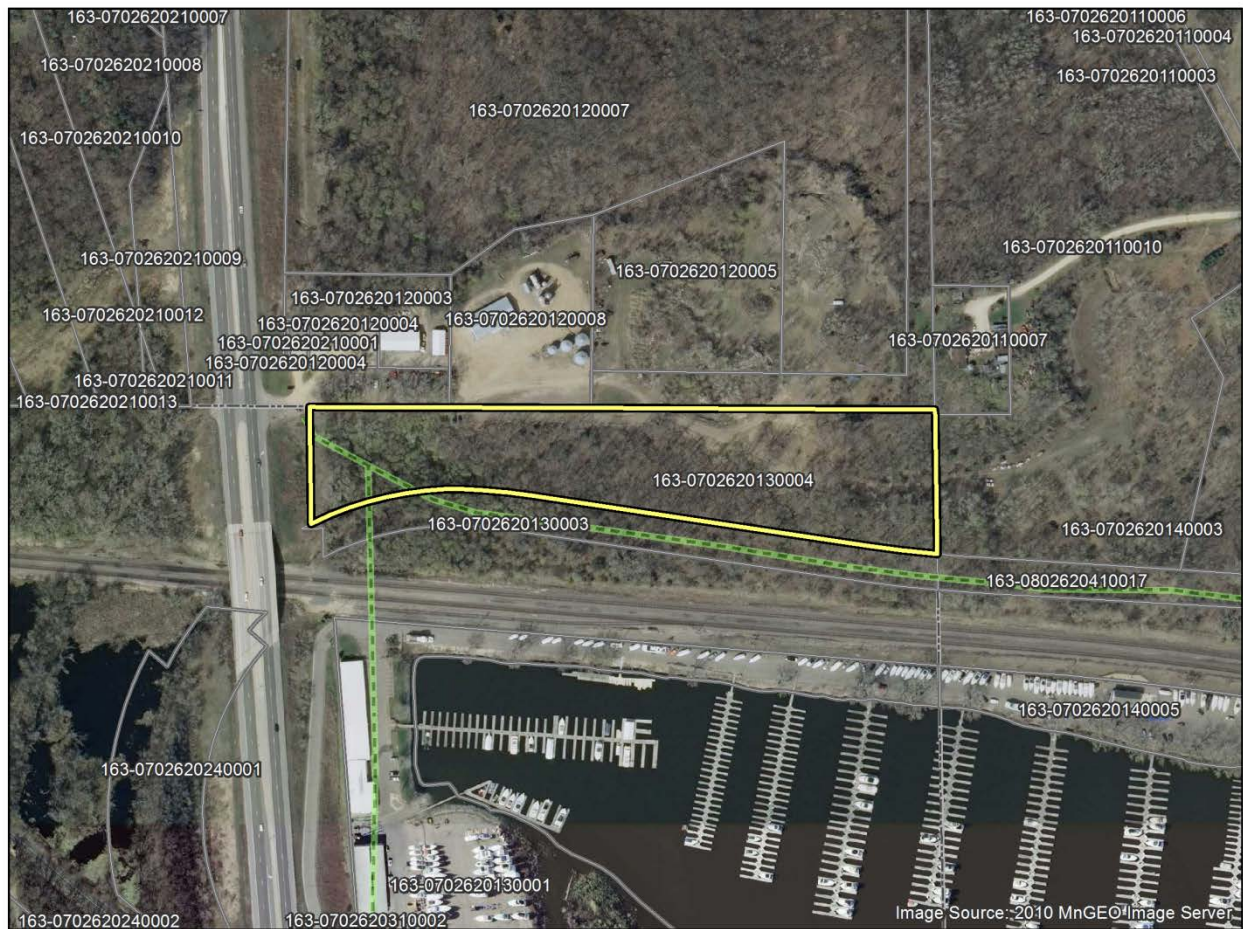

- Existing Regional Parks
- Existing Regional Trails
- Planned Regional Trails
- Parcels - Washington County
- County Boundaries
- City and Township Boundaries

Extent of Main Map 1/14/2014

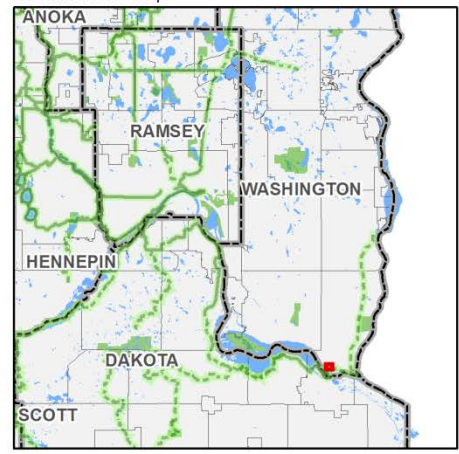

Environment and Natural Resources Trust Fund

2014 Work Plan Parcel Maps

Project Title: Metropolitan Regional Park System Acquisition

Parcel #: 15







Parcel Name: Washington County, St. Croix Valley Regional Trail Acquisition

Latitude: 44° 46' 27"N

Longitude: 92° 48' 37" W

Acreage: 16.65



-  Existing Regional Parks
-  Existing Regional Trails
-  Planned Regional Trails
-  Parcels - Washington County
-  County Boundaries
-  City and Township Boundaries

Extent of Main Map 1/14/2014

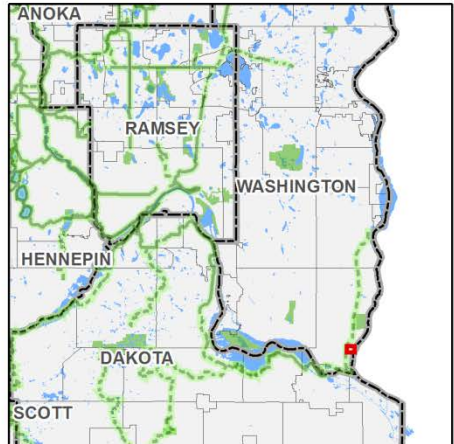

Environment and Natural Resources Trust Fund

2014 Work Plan Parcel Maps

Project Title: Metropolitan Regional Park System Acquisition

Parcel #: 16





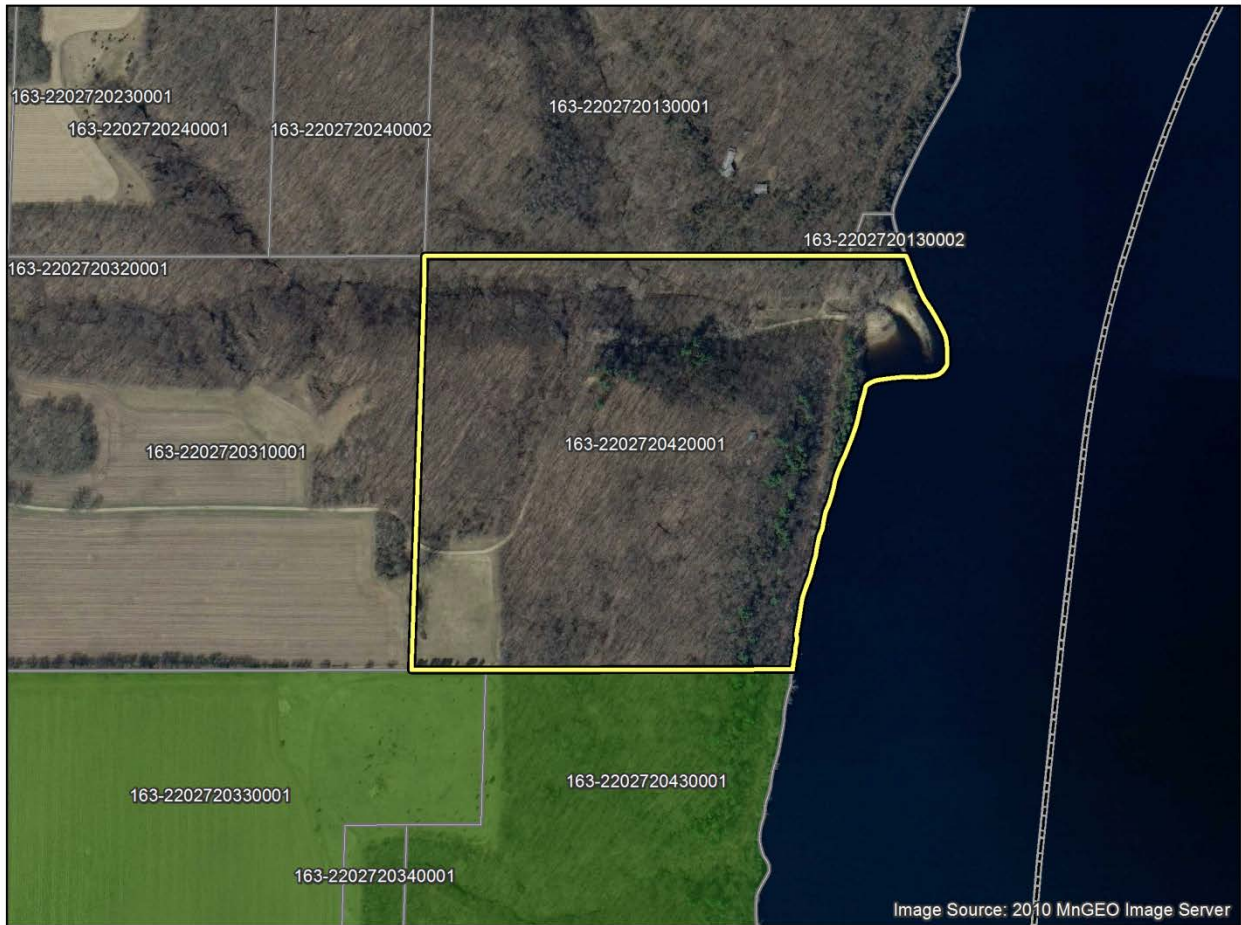

Parcel Name: Washington County, St. Croix Bluffs Regional Park

Latitude: 44° 48' 36"N

Longitude: 92° 47' 17" W

Acreage: 42



-  Existing Regional Parks
-  Existing Regional Trails
-  Planned Regional Trails
-  Parcels - Washington County
-  County Boundaries
-  City and Township Boundaries

Extent of Main Map 1/14/2014

